THE WEATHER
Showers tonight or Sunday; moderate south to southwest winds.

THE LOWELL SUN

6 O'CLOCK

ESTABLISHED 1878 | LOWELL, MASS. SATURDAY JULY 12 1913 | PRICE ONE CENT

MULHALL ON FIGHT TO DEFEAT HUGHES

Alleges Manufacturers Financed Campaign—Witness Was Surrounded by Guards

WASHINGTON, July 12.—With Martin M. Mulhall, one time chief lobbyist for the National Association of Manufacturers as the prize, the senate and house lobby investigating committees continued their contest today for first testimony from the star witness. The senate won.

Surrounded by guards to ward off subpoena servers from the house, Mulhall continued his story before the senate committee, reciting details of the fight he alleges the manufacturers financed to beat Representative Hughes of New Jersey, now a senator and to re-elect Nelson W. Aldrich senator from Rhode Island and also to re-elect former Rep. Charles Littlefield of Maine.

Mulhall talked of inside work and

Continued to page three

GREEK TROOPS CONTROL SERRES

Martial Law Proclaimed—Greeks and Servians Are Not Anxious for Armistice

SALONIKI, July 12.—The Greek troops have fully occupied the town of Serres recently in the hands of the Bulgarians and martial law has been proclaimed there. The number of Greek residents massacred by the Bulgarians before they left Serres was 200 including most of the prominent citizens. During the Bulgarian evacuation seventy Greeks who had been imprisoned escaped in the confusion.

ACTUAL MILITARY SITUATION IN BALKANS UNKNOWN, SAYS SOFIA MESSAGE

VIENNA, July 12.—A message from Sofia says that the actual military and political situation in the Balkans is unknown to the populace in the Bulgarian capital. The government there has suspended the newspapers so as to prevent unfavorable news from spreading while the Bulgarian war office continues to issue reports of the success of the Bulgarian armies in the field.

Nothing was known until last evening by the inhabitants of Sofia of the action taken by Roumania, whose troops have crossed the Bulgarian frontier and occupied considerable territory.

SERVIA AND GREECE NOT ANXIOUS FOR ARMISTICE— SAVOFF REMOVED

LONDON, July 12.—Having failed in her hazardous coup, Bulgaria is now showing herself anxious for peace. No formal armistice has yet been arranged, but it is believed that hostilities are virtually ended, although Servia and Greece are not anxious to stop fighting.

Europe is much surprised at the treatment of the brilliant Gen. Savoff by King Ferdinand, who, as soon as reverses came to the Bulgarian army, relieved him of his command and disgraced him before the whole army. Savoff has since resigned from the army in disgust.

BULGARIAN PROTESTS TO PRES. WILSON AGAINST GREEK RULES

WASHINGTON, July 12.—A petition from prominent Bulgarians directed to President Wilson protesting against alleged violations of the rules of warfare by the Greek forces at Saloniki will not elicit a reply from the state department of its unofficial character. It is believed to be a circular cablegram addressed to all the powers merely as a matter of information.

RUMORS OF TUMULTS IN SOFIA TELEGRAPHED BY NEWS AGENCY

LONDON, July 12.—Rumors of tumults in Sofia are telegraphed by the correspondent of the Central News agency, who reports a mob stormed the government offices and came into contact with the troops, who fired a volley, killing many people. It is also rumored that the royal palace is surrounded, but this is without confirmation.

BELLIGERENTS IN BALKAN WAR GIVE RUSSIA POWER TO BRING ABOUT PEACE

SOFIA, Bulgaria, July 12.—All the belligerents in the Balkan war have given Russia full power to find a way to bring hostilities to an end.

NEGOTIATIONS BETWEEN TURKEY AND BULGARIA A FAILURE

CONSTANTINOPLE, July 12.—The negotiations between Turkey and Bulgaria, the latter represented by M. Natchovitch, a former foreign minister, regarding the future frontier between the two nations, have been a complete failure.

The government last evening sent a note to the commander of the Bulgarian troops demanding that they evacuate forts with all territory south of the line running from Enos on the Aegean sea to Midia on the Black sea; otherwise they would be driven out by the Turkish troops. The terms of the note permitted of no temporarizing.

General Izza Pasha, commander in chief of the Turkish army, has left for the front.

The landing of Greek troops near Dedagach on the Aegean sea is causing the Turkish government some concern. It fears the Greek pretensions are incompatible with Ottoman interests because they may take the place of those of Bulgaria, which are now strongly contested by Turkey.

To Blow Up U. S. Embassy

MEXICO CITY, July 12.—An anonymous letter containing threats to blow up the United States embassy was received by Ambassador Wilson today and immediately referred to the Mexican foreign office for investigation.

Vessels in Collision

SAN FRANCISCO, July 12.—The steel lumber steamer Francis H. Leggett, outward bound, early today crashed into the four-masted tramp schooner J. H. Lunsman, anchored off quarantine and sank here.

DARING ROBBERY IN BELVIDERE

House of Robert B. Wood on Fort Hill Avenue Entered and $1200 Worth of Jewelry Stolen

The largest and most daring robbery which has startled Lowell in recent years was committed yesterday afternoon between 3.30 and 4.15 o'clock, when an unknown thief broke an entrance into the residence of Robert B. Wood at 72 Fort Hill avenue and got away with over $1200 worth of jewelry.

Mrs. Wood left her home at 3.30 o'clock in the afternoon after first locking up every entrance to the house. The door which opens into a back shed was left unlocked so that the grocer could leave his supplies inside. The key was left in the lock of the shed door. At 4.10 the delivery team of the grocer stopped at the house but the shed door was securely fastened and he could not affect an entrance. From this it seems quite plain that the robber entered the shed immediately after Mrs. Wood had left the house and locked the door from the inside.

Door Refused to Open

On her return to the house Mrs. Wood was surprised to find that the front door refused to open after being unlocked but finally, after considerable force was used, the main portal swung open disclosing the fact that a huge rug, which usually stretched along the front hall, had been rolled into a ball and thrust against the door. Thinking that this incident was strange but attaching no particular significance to the fact, she passed on through the house to the kitchen at the rear. Here everything was in chaos. The door was still standing ajar and showed the marks on the jam and lock of an expert "jimmyman." The lock was sprung, the police think, by inserting a heavier instrument than is usually used for "jimmying" a lock, as the door is very substantial and probably defied the robber's efforts with a smaller tool.

Jewels Were Gone

After one glance at the broken lock and with one thought in her mind, that of the family jewels which she had left upstairs, Mrs. Wood immediately hastened to the next floor above only to find things there in worse state than downstairs. Everything in room had been ransacked, the thief seemingly not being able to locate the quest of his search until everything except the bureau had been gone through. One swift inspection of the bureau showed her that the strong box had been forced open and that her jewels were gone.

The money which was in plain sight of the robber was not touched. Either he did not care for the small change or he was hurried in his thievery for the jewelry was all that was found missing after a close inspection of the entire household had been made. Whether or not the thief was in the house when Mrs. Wood came to the front door will probably never be known unless he is apprehended, but from appearances it would seem that he was still at his nefarious work when startled by the sounds of footsteps mounting the veranda steps and left in a great hurry with nothing but the jewels.

Police Notified

Mrs. Wood immediately called up her husband at Marion's Studio and notified him of the robbery. Mr. Wood took immediate steps to bring in the police on the case and Inspector McCloughry was detailed to the case by Superintendent Welch.

The thief, however, left no clue whereby the inspector could lay hold of a shred of which would help him in trailing the lost jewels. Several persons in the vicinity of the robbed dwelling have noticed during the past week a stranger whose actions were very suspicious but no one ever stopped him to inquire what his business was in the neighborhood.

Last Monday Warren Simmons met a man as he was turning the corner of Fort Hill avenue. The man would undoubtedly have passed unnoticed by him if it had not been for the fact that he endeavored to jump behind a tree when he saw Mr. Simmons approaching. Although hurrying for a car, Mr. Simmons immediately decided that the man was acting rather suspiciously and at once retraced his steps in order to find out if possible just what he was doing in the neighborhood. When he rounded the corner once more, however, the man had completely disappeared.

Stranger Seen in Vicinity

Early yesterday afternoon several neighbors of Mr. Wood saw a stranger promenading up and down in front and also in the rear of numerous residences on the avenue. Judge Pratt also noticed a man dressed in a black or dark blue suit, slightly grey hair, straw hat with black band, of about 50 years of age, on the sidewalk in front of the robbed residence, looking through the windows. This was early in the afternoon.

Mr. Robert Dudley also saw a man who answered to the same description given by Judge Pratt, inspecting the house of Mr. Wood about 2 o'clock yesterday afternoon. In fact this same man, when suddenly confronted about yesterday noontime by a passerby, asked where 92 Fort Hill avenue was located. The man's description seems to be fairly accurate, although his features and anything more than general appearance are unknown by the police.

The police are exerting every possible effort to locate the daring robber. It is said that there have been several other robberies committed in the neighborhood which have never been reported to the police and if this is so no doubt the same man has been implicated in all of them.

TYPHOID OUTBREAK FEARED AT PATERSON

Landlords, Who Have Carried Tenants for Months Without Rents, Shut Off Water

PATERSON, N. J., July 12.—Paterson's long drawn out strike of silk mill workers developed a new and serious complication today with the cutting off of the water supply in the homes of hundreds of strikers. Many landlords have carried tenants for months without rent, meantime meeting water bills. Now that they have balked at this and shut off the water the situation in many sections is acute and the health authorities are fearful lest there be an outbreak of typhoid.

FOR THE 54 HOUR WEEK

Act Makes it Compulsory in Mercantile and Other Establishments After Oct. 1

An act relative to the hours of employment of women and minors, approved June 6, and to take effect the 1st day of October, provides that no child under 18 years of age and no woman shall be employed in any factory or workshop, or any manufacturing, mercantile, mechanical establishment, more than ten hours in any one day or more than 54 hours a week. The act covers telegraph offices and telephone exchanges, mercantile and other establishments. It will take effect October 1. Section 1 of the act is in part as follows:

No child under eighteen years of age and no woman shall be employed in laboring in any factory or workshop, or in any manufacturing, mercantile, mechanical establishment, telegraph office or telephone exchange, or by any express or transportation company, more than ten hours in any one day; and in no case shall the hours of labor exceed fifty-four in a week except that in manufacturing establishments where the employment is by seasons, the number of such hours in any week may exceed fifty-four, but not fifty-eight, provided that the total number of such hours in any year shall not exceed an average of fifty-four hours a week for the whole year, excluding Sundays and holidays; and if any child or woman shall be employed in more than one such place the total number of hours of such employment shall not exceed fifty-four hours in any one week. Every employer, except those employers hereinafter designated, shall post in a conspicuous place in every room in which such persons are employed a printed notice stating the number of hours' work required of them on each day of the week, the hours of beginning and stopping work, and the hours when the time allowed for meals begins and ends or, in the case of mercantile establishments and of establishments exempted from the provisions of sections sixty-seven and sixty-eight, the time, if any, allowed for meals. The printed forms of such notices shall be provided by the state board of labor and industries, after approval by the attorney-general.

SEVEN KILLED BY EXPLOSION

PARIS, July 12.—Seven men were killed and nine injured today by a boiler explosion which practically destroyed a brick yard at Chatenay on the Seine.

EXPERT ACCOUNTANTS

Will Soon Finish Work at City Hall

It was stated today that the expert accountants sent here by District Attorney Higgins, to examine the financial books of the city for 1912, will finish their examination next week, and that the district attorney will then resume his investigation of the charges preferred by the mayor against Commissioner George H. Brown. His Honor claiming that Mr. Brown, as commissioner of streets and highways for 1912, exceeded his appropriation. It is understood that the investigation will also include counter charges made by Mr. Brown against the mayor and other members of the municipal council, alleging illegal transfers of money from the general treasury to certain departments.

The district attorney's accountants have been here for several weeks and have done most of their work behind closed doors. They have not had any conferences or conversations with the mayor and the only member of the municipal council to visit them was Mr. Brown. It was only a few weeks ago that the city was called upon to pay a bill of $1100 for a special audit made by accountants from Mr. Gettemey's office, and the chances are that the work of the present auditors will cost the city a pretty penny, even as part of the county tax. The accountants now engaged on the books have gone very thoroughly into the accounts of all departments and they will make their report to the district attorney.

DRY CLOSETS

Are Being Removed From the High School by Commissioner Cummings.

The dry closets at the high school, about which there has been so much ado, are being taken out preparatory to installing new batteries of flush closets. Bids on material for the flush closets will open in Commissioner Cummings' office, Monday forenoon at 11 a. m.

WHY SHOULD NOT TEXTILE SCHOOL BE ENTIRELY SUPPORTED BY STATE—VERY LITTLE USE TO LOWELL

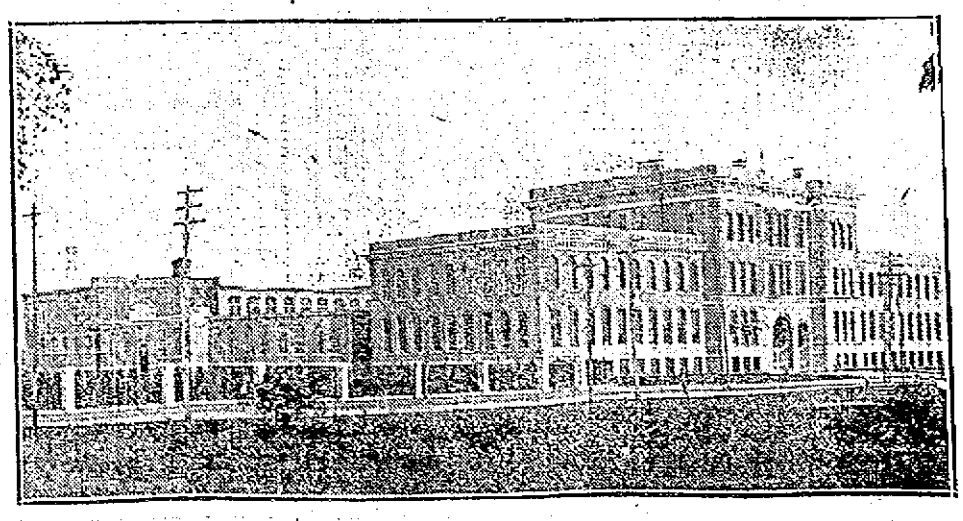

VIEW OF THE LOWELL TEXTILE SCHOOL

The sentiment is growing among our citizens that the state should assume the entire support of the Textile school. They make this assertion because of the fact that Lowell derives very little more benefit from the Textile school than does Lawrence, Boston, Woonsocket or some of the cities in other states. The state supports the local normal school entirely, yet Lowell derives vastly more benefit from an educational standpoint from the normal school than she does from the industrial standpoint from the Textile school. The feeling prevails that the school has departed from its original aim of being a Textile trade school and that it is now a Textile college empowered to confer degrees which will seldom come to any practical mill operative no matter how ingenious or industrious.

Originally the pupil was brought directly to the machine, its parts were explained to him and he was then trained in the art of operating the machine so as to get the best results. All that has been changed and today we have a Textile Polytechnic so to speak.

Continued to last page

The One-Time Residence of Marcellus H. Fletcher

It is for the interests of the estate of the late John William Fletcher that real estate in Lowell, Mass., on Powell Street be sold. The property, consisting of a well built 2½-story dwelling in good order, and 15,550 square feet of land, is on the market. It will be sold in one, two or three pieces as purchasers may elect as they shall appear. If in three pieces, it would mean the dwelling house and 4477 square feet of land, more or less, an adjoining lot at corner of Powell and Shaw streets, containing 3483 square feet, more or less, and another adjoining lot on Powell street, containing 7890 square feet, more or less, all admirably located and proportioned for building purposes. The property is in a quiet and orderly neighborhood, the places near to are good as to upkeep, and it is within a stone's throw of the Shaw Stocking plant. The offering is well worth the attention of the public. A good place to live, a good place to improve, a good place on which to build. Opportunity for fullest investigation may be had by inquiry at the Real Estate Office of Thomas H. Eliott, No. 64 Central street, Lowell.

CHARLES L. KNAPP,
Executor John W. Fletcher Estate.

TO THE Merchants of Lowell

The parties now soliciting advertisements for a so-called Labor day program are in no way connected with the Trades and Labor council of Lowell.

TIMOTHY F. ROURKE, President.
CHAS. E. ANDERSON, Secretary.

INTEREST BEGINS SATURDAY, AUG. 2,
—AT—
THE CENTRAL SAVINGS BANK
58 Central Street

DEPOSIT TODAY
—AND—
$1.00 or More Each Week
Interest Begins Monthly
FLAK FINGER PRINTS TAKEN
SAVINGS DEPARTMENT
TRADERS National Bank
Middlesex St., P. O. Ave.
Hours: 8.30-3. Sat. 8.30-12.30, 7-9.

HIGH GRADE
Developing and Printing
Done by Experts
Films Developed
Any Size 5c Per Roll
J. A. McEVOY, Optician
232 CHRIMACK ST.

BLANKETS
CLEANED
During July 50c Per Pair
(Usual price $1.50 per pair)
Bundles Called For and Delivered
LEWANDOS
Lowell shop cor. Riverside and Moody streets. E. B. Tryon, Representative. Phone 1643.

DEPOSITS
IN THE
City Institution For Savings
Will be allowed to accumulate to $2000 from July 12, 1913.

FOR 65 YEARS
This Bank Has Never Paid Less Than
4 Per Cent.
Interest Begins July 12
City Institution for Savings
WARREN STREET | FLUID STREET
CENTRAL STREET

Please Your Tenants
We have talked to a great many tenants lately.
We find they all would like electric lighting.
Landlords!
Our new low-priced house wiring plan offers you a fine chance to please your tenants.
Lowell Electric Light Corp.
50 Central Street.

OFFER U. S. FIVE SCHOLARSHIPS

Guatemalan Government is Animated by Most Ardent Spirit of Pan-Americanism

WASHINGTON, July 12.—The Guatemalan government, through Minister Mendez has offered the United States five scholarships available for American boys and girls desirous of pursuing courses in Gautemalan institutions of learning. These scholarships include board, lodging, uniform and washing, are good for courses in military, academic or technical instructions.

In throwing Gautemalan institutions open to American students so that they may acquire the Spanish language and obtain an insight into Latin-American ideals, Senor Mendez writes:

"My government is animated by the most ardent spirit of pan-Americanism.

Secretary Bryan, acknowledging Senor Mendez's letter, assured him this government will give public notice of Gautemala's offer, and added:

"This country will suggest to our institutions of learning the propriety of reciprocating the good will expressed by your government."

TWO MORE SMALLPOX PATIENTS

Sent to Contagious Hospital — Other Patients Under Quarantine Are Doing Well

Two more smallpox patients were removed to the smallpo xhospital in Chelmsford street this forenoon. The latest victims are George Bernier, 17, and Cyrille Bernier, 14. Their home is at 65 Salem street. George and Cyrille have both been vaccinated and it was stated at the office of the board of health that the vaccine, as well as the smallpox, is getting in its work and it is a question, to a certain extent, of the survival of the fittest. During the smallpox flurry that is fast dying out there have been at least three cases where the vaccine, recently injected, battled with the smallpox germ. George and Cyrille Bernier were vaccinated a week or ten days ago, so the serum was just on time to put on the mits with the smallpox bug. Agent Bates stated this morning that these are very mild cases and that neither George nor Cyrille is at all sick. The cases were reported by Dr. McAvinnue.

George and Cyrille are the children of Marie Bernier. Mrs. Bernier's daughter, Elizabeth, is at the hospital at the present time. Her case was discovered July 1, by Dr. Leary. There are ten persons at the smallpox hospital at the present time, nine patients and the attendant. It was stated today that the ten children isolated at the French-American orphanage in Pawtucket street would be released the first of next week.

CONTAGIOUS HOSPITAL

Lowell is One of the Delinquent Cities

It is up to Mayor O'Donnell and other members of the municipal council to get busy on their selection of a site for a contagious disease hospital. This city has been cited as a flagrant example of neglect to comply with the law. The action of the special committee of the house, in calling on the attorney-general, and on the state board of health, to show where the fault lies for the non-enforcement of the law requiring cities and towns to provide such hospitals, is meeting with general approval from all over the state. There is scarcely a city or town of any size that is not interested in the campaign for the better enforcement of the law.

The law provides: R. L. Chap. 75, Sec. 35, as amended by Chap. 613, Acts of 1911, and Chap. 151, Acts of 1912.

A city or town which upon the request of the state board of health refuses or neglects to establish and maintain such a hospital shall forfeit not more than $500 for each refusal or neglect:—provided, however, that if, in the opinion of the boards of health of two or more adjoining cities or towns, or a city and an adjoining town or towns, such hospitals can advantageously be established and maintained in common, the authorities of the said cities or towns may, subject to the approval of the state board of health, enter into such agreements as shall be deemed necessary for the establishment and maintenance of the same.

Of the 33 cities in the commonwealth only Boston, Cambridge, New Bedford, Lynn, Springfield, Lawrence, Somerville, Holyoke, Salem, Pittsfield and Waltham have fully complied with the law, and of the towns only Westfield has been obedient.

Worcester, Haverhill, Fitchburg, Taunton, Quincy and Chicopee have made beginnings, or have hospitals nearly completed.

Malden and Everett have been trying to agree on an institution to be built jointly, but only Malden appears to be really in earnest.

Northampton and other communities in Hampshire county have combined to build a county sanatorium.

Of the other cities, Fall River has a hospital intended for contagious diseases, but built without regard for orientation; so that the state board of health has refused to approve it as an institution for tuberculosis patients worthy of state subsidy.

The committe on investigation allows that the city of Lowell presents a most flagrant example of disregard of the law, for a tuberculosis hospital is greatly needed in a mill city. The other cities and large towns have taken no steps whatever.

And yet the state sanatoria are overcrowded, with hundreds on the waiting list, and thousands of sufferers, all over the state are spreading the disease!

When it is appreciated that tuberculosis is a much more dangerous disease than either leprosy or smallpox, the public may wake up; but at present a false sympathy allows the plague to spread in the tenements, factories and schools.

All Weather Effects on the skin, face and hands, are quickly relieved by Hood's Lotion—so all people say that use it. Get it today. 50c.

Dys-pep-lets

Made only by C. I. HOOD CO.

unlike soda mints, are not a strong alkali—no bad effect attends their continued use. They quickly sweeten sour stomach, stop belching, relieve heartburn, nausea, seasickness. Get a 10c. or 50c. box.

Remember the Name **Dys-pep-lets** Take no Substitute

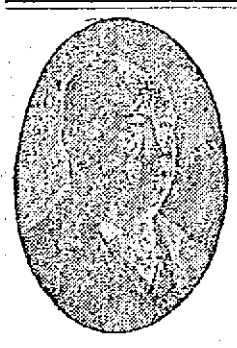

CALL FOR HARKIN'S

SOCIAL TEN

ALL DEALERS—10 CENTS

No wonder that every judge of a good cigar asks for a Harkin's Social Ten, as it leads all others. For sale by all dealers. Try one and you will smoke no other.

WE CARRY A COMPLETE LINE OF

HOUSEHOLD FURNISHINGS

AT LOWEST PRICES, AND ARE SOLE AGENTS IN LOWELL FOR THE CELEBRATED

CRESCENT RANGE

PETER DAVEY

134 MARKET ST. TELEPHONE CONNECTION 79-2

FURNITURE DEALER. UNDERTAKER. FUNERAL DIRECTOR

SHOT WHILE AT WORK

Employe Fired at Shopmate in Watertown

AFTER SHOOTING, ASSAILANT JUMPED THROUGH WINDOW

Ran to His Home and Hearing Police Trying to Enter He Fired Shot Into His Mouth

WATERTOWN, July 12.—In the presence of scores of fellow employes today Samuel Kalistian, a cutter in a rubber factory, fired two shots from a revolver at Andrew Saul, who was working near him. Both shots took effect in Saul's chest and physicians say he cannot live.

After the shooting Kalistian ran the length of the factory, jumped through a window and made his way to his home. When he heard policemen trying to get into the house he fired a shot into his own mouth, but his injuries are not considered fatal.

According to acquaintances the shooting was the outcome of a long-standing quarrel between the two. They are young men and unmarried.

Saul died at the Cambridge hospital two hours after the shooting.

WILSON ENJOYING REST

He Motored to Hanover Again Today

CORNISH, N. H., July 12.—President Wilson will return to Washington much benefited by his outing. Today he motored to Hanover for one more golf game. The 40 mile drive to the links daily has done him good according to his physician, Dr. Grayson, who says also that the climb over the hilly golf course has strengthened the president's lungs. Mr. Wilson certainly looks much better than when he arrived and will take up the accumulated work at the capital in better physical condition than he has been for months before.

BRYAN DEMANDS RELEASE

Americans Held in Mexico—Cavalry Called

WASHINGTON, July 12.—Secretary Garrison yesterday ordered Colonel Edwin P. Brewer of the Fourteenth Cavalry at Fort McIntosh to demand the relase of five Americans together with 350 cattle and 30 horses held by Mexican revolutionists at Hidalgo, Mexico. Secretary Bryan requested the action.

The attention of the state department was icalled to the imprisonment of the Americans and the seizure of their property by Consul Garrett at Neuvo Laredo, Mex. When Consul Garrett demanded the release of his countrymen, the revolutionists told him they must await orders from Piedras Negras.

So great is the lawlessness around Tampico that the better class of Mexicans have joined Americans in organizing Vigilantes under commission of the federal military governor of San Luis Potosi. Already 14 bandits have been hanged. It is expected that a military governor will take charge of the state of Tamaulipas, as has been done in Vera Cruz and San Luis Potosi during the last few days.

The consul at Mazatlan has reported to the state department that many destitute Americans are arriving at that port and that he has already sent 24 refugees to San Francisco.

REPORT OF DEATHS

For the Past Week

July

2—Albert F. Scales, 2 d, convulsions.
3 Joseph Daigle, 17, accidental drowning.
4 Gabriel Batista, 5m., gastro-enteritis.
Ruth M Phalon, 15m., enterocolitis.
5 Mary V. Mason, 68, chronic nephritis.
Frank Ignatovicz, 27, accident.
Stanislaw Zagarski, 5, pericardial effusion.
Patrick Hynes, 3, tubercular meningitis.
Samuel B. Palmer, 62, disease of the heart.
John E. Hicks, 62, chr. otitis media.
Catherine Lynch, 83, cerebral hemorrhage.
6 Lawrence M. Riley, 5, sarcoma of kidney.
Margaret Chinn, 37, carcinoma of intestines.
John S. Dennett, 64, osteo-sarcoma of jaw.
Rose A. Gonneville, 25, neuritis.
Em-Lenne Gauthier, 62, strangulated hernia.
Sr. St. Augustine, 43, catarrhal pneumonia.
George H. Richardson, 24, suicide.
7 Albert J. Silva, 4 d, prem. birth.
Manuel Refouge, 3m., gastro-enteritis.
Lydia S. Kimball, 69, chronic nephritis.
8 Donat Martin, 7m., cholera infantum.
Edmond Willson, 85, Bright's disease.
Maria Farinha, 1, pneumonia.
Matrona Stavropoulos, 20, suicide.
Evangelist Laferriere, 1, bronchitis.
Bartholomew Cavanaugh, 57, carcinoma of face.
9 Nellie C. Hayes, 28, pulm. tuberculosis.
Walter Johnson, 36, pulm. tuberculosis.
Olive Mello, 4 m., gastro-duodenitis.
Albie Barber, 68, arterio-sclerosis.
Charles S. Copeland, 58, acute nephritis.
Alma Beaudoin, 26, pulm. tuberculosis.
10 Joseph W. Lemire, 24d, congenital debility.
11 —— —— Clark, 1h., prem. birth.
Gusma Simmons, 1d, broncho-pneumonia.

Stephen Flynn, City Clerk.

ST. PATRICK'S LEADS CLASS THREE

Y. M. C. A. in First Place in Class 1—Elks on Top in Class 2—Standing in Library Contest

Today finds another announcement made of the standing of the various teams contending for the honor of bringing into their respective school, hospital, council, church or lodge room the magnificent library being given by merchants to the most popular organization. Now that the contest enters upon the fifth week the interest seems to be added to as each day passes and the most noticeable thing about the enthusiasm of the workers for each team is the fact that they seem never to become tired of pushing for the leading position and incidentally landing the set of costly and beautifully bound books.

St. Patrick's school and church team which has persistently held the lead in its class since the inception of the contest remains steadfast in that position again this week and from the large majority it has on its nearest competitor it is quite evident that if this set of workers is to be unseated the other workers will have to work mighty hard. The advantage of holding the premier position is something that will tell severely, perhaps, on the final voting, for you know that there are a number of people who invariably cast votes for the leader during the final stage of any contest, providing they think that the gap between the leader and their favorite is too wide to be filled up. Procrastination is considered the chief of time and unless members of the teams who are trailing in the rear up to this time get a move on themselves the crisis of the contest will have passed and then you will hear the regrets.

That excellent work is being done by most of the contestants who have paid strict attention to the many ideas and knacks for the collecting of the votes that have been given from time to time in the short talks in this paper is apparent, for while the majority of the teams have not changed their position held in the last announcement, the votes polled have swelled the total into figures that come dangerously near upsetting the other teams from their places and tumbling them down the ladder to lower berths.

The societies and institutions have been striving hard to boost the totals into figures which will look a little like those of the churches and schools, but up to this time the labor and time that have been put in for that purpose have been to no avail, for while they are doing their utmost the workers for the schools and churches are working fully as hard as ever and the votes keep continually soaring into larger figures.

To the workers for the respective teams we would say: Next week do not neglect any opportunity offered for the increasing of the vote for your team. Time is flying swiftly by and before you realize it the contest will be nearing its close. Do not think because there is quite a distance between your respective team and the leaders that the contest is lost, for it is not and the more that you work now the less energy you will burn up and you can then hold it in reserve for the final struggle which will require every bit of it.

CLASS ONE

Y. M. C. A.	70,107
St. John's Hospital	60,236
Y. W. C. A.	59,578
Lowell high school	39,305
Lowell General hospital	27,418
Lincoln school	24,175
Highland grammar school	20,673
Lowell Corporation hospital	15,423
Bartlett school	11,329
Varnum school	6,413
St. Peter's Orphan Asylum	4,031
Green school	2,918
Greek school	1,538
Moody school	1,176
Edson school	708
Old Ladies' Home	410

CLASS TWO

B. P. O. Elks	147,471
C. M. A. C.	120,315
Knights of Columbus	107,659
Glenmore club	88,932
Div. No. 1, A. O. H.	52,105
Fraternal Order of Eagles	40,469
Y. M. C. I.	36,213
Masonic club	11,504
Boys' club	5,752
Masons union	3,740
M. T. I.	1,052
I. O. O. F.	926
Foresters of America	385
Billerica Grange, No. 223	209
William North Lodge	225

CLASS THREE

St. Patrick's church and school	159,390
St. Michael's school and church	152,529
St. Peter's church and school	137,615
Immaculate Conception church	119,035
Sacred Heart church	90,018
St. Jean de Baptiste church	37,106
St. Anne's Episcopal church	21,217
St. Mary's church	20,830
Notre Dame de Lourdes church	10,587
First Universalist church	6,757
St. Paul's M. E. church	5,128
C. Y. M. L., St. Patrick's church	2,263
Mathew Temperance Institute	989
St. John's church	978
Holy Rosary Society, Sacred Heart church	769
St. Michael's Guild	699
St. Anthony's church	567

THE SOURCES THROUGH WHICH VOTES WILL BE OBTAINED

THE GILBRIDE COMPANY
Dept. Store
Merrimack and Palmer Streets

MACARTNEY'S APPAREL STORE
Clothing and Furnishings
72 Merrimack Street

DICKSON'S TEA STORE
Teas, Coffees, Sugar, Etc.
68 Merrimack Street

HARRY RAYNES
Jewelry
69 Central Street

O'SULLIVAN BROS. CO.
Shoes for All
Opp. City Hall—Merrimack St.

A. E. O'HEIR & CO.
Furniture
15 Hurd Street

ERVIN E. SMITH COMPANY
Hardware
43-45-47-49 Market Street

DICKERMAN & McQUADE
Hatters and Furnishers
Corner Central and Market Streets

HARRY C. KITTREDGE
Books and Stationery
15 Central Street

THEATRE VOYONS
Special Five Vote Coupon
Central Street

FLAT IRON CIGAR STORE
W. H. I. HAYES COMPANY
70 Central Street and 71 Prescott Street

LOUIS ALEXANDER
Importer and Tailor
52 Central Street
Up one flight, over Electric Light Co.

HENNESSY'S POOL AND BILLIARD GARDENS
243 Central Street

D. E. McQUADE
Groceries
187 Central Street

LOWELL WALL PAPER CO.
George W. Chase, Prop.
97 Appleton Street

DOURODES' BOSTON CONFECTIONERY STORE
218 Merrimack Street

SULLIVAN'S SHOE STORE
Dan Smith, Prop.
337 Bridge Street

BAY STATE DYE HOUSE
54 Prescott Street

FRANK J. CAMPBELL
Tower's Corner Drug Store
Central Street, Cor. Middlesex

THOS. C. WALKER
Druggist
505 Middlesex St. Above Depot

BRUNELLE PHARMACY
Druggist
33 East Merrimack St.

JOHN H. O'NEIL
Druggist
Lawrence and Wamesit Sts.

LOWELL PHARMACY
Bouthier and Delisle, Proprietors
632 Merrimack Street

JOHN T. SPARKS & CO.
Druggist
Cor. Lakeview and Aiken Aves.

RAY F. WEBSTER
415 Bridge Street

JOHN ST. PUBLIC MARKET
John P. Curley, Proprietor
30 John Street

J. B. ARTHUR & CO.
401 Bridge Street

JOHN F. SAUNDERS' MARKET
159 Gorham St.

FAMILY GROCERY CO.
D. H. Sullivan, Prop.
401-403-405 Westford Street

SPECIAL INSTRUCTIONS ABOUT LABELS

When you present the above for entry into the returns always have same in neat package. Write on outside the name of the contestant you are working for and the exact number of votes. Be sure that your count is absolutely accurate. Redeemed only at Gilbride Department Store, Macartney's Apparel Shop, and O'Heir Furniture Store.

JOHN H. JOHNSON
FAMOUS CIGARS
152 Federal Street, Boston
Bands good for Five and Ten votes each.

FEDERAL MILLING CO.
HIGH GRADE FLOUR
F. S. BEAN, Distributor
"Sphinx" bags, reg. size, 100 votes.
"Sphinx" bags, small size, 35 votes.
"Lucky" bags, reg. size, 85 votes.
"Lucky" bags, small size, 25 votes.
"Mohawk" bags, reg. size, 85 votes.
"Snow Drop Pastry" bags, reg. size, 80 votes.
"Snow Drop Pastry" bags, small size, 25 votes.

F. S. BEAN & CO.
Produce Commission Merchants
507 Dutton Street
The wrappers of Meadow Brook Butter, 3-lb. boxes, redeemable for 200 votes.
The wrappers of Meadow Brook Butter prints, redeemable for 40 votes.
The box of Meadow Brook Eggs, dozen in box, redeemable for 40 votes.

FRIEND BROTHERS
Bands and Wrappers will be redeemed for one vote with each cent of purchase.

LORD SALISBURY TURKISH CIGARETTES
We have arranged to redeem the empty boxes at TEN VOTES each.

HARVARD BREWING CO.
The caps on every bottle are good for one vote each.

SCRIPTURE'S LAUNDRY
Frank K. Stearns, Prop.
256 Lawrence Street

A. CRUICKSHANK
Arch Street
Tops of the boxes are redeemable as follows: Pints, 20 Votes Each; Quarts, 50 Votes Each.

THE STANDARD BOTTLING CO.
Each cap will be redeemed for Ten Votes.

F. M. HILL & CO.
79-81-83-85 Market Street
Fine Teas and Coffees
Bill Grade Coffee, Bill Grade Tea, Middlesex Coffee. The Coffee and Tea labels will be redeemed for votes, one vote with each cent of purchase.

BEACH SOAP COMPANY
Lawrence, Mass.
World Soap Wrappers, redeemable at 10 votes each.
5c World Soap Powder premium tickets, 10 votes each.
Four lb. World Soap Powder, 50 votes each.
World Cleanser Premium Coupon, 20 votes each.

RIOTING IN BELFAST TODAY

Windows Smashed and Policemen and Civilians Injured During Celebration

BELFAST, Ireland, July 12.—Rioting occurred here early today at the opening of the celebration of the Twelfth of July festival of the Orangemen in the course of which many windows were broken and a number of policemen and civilians were injured, some of them so severely that they had to be taken to the hospital.

Rival factions of Nationalists and Unionists first fought each other furiously and then when a large body of police appeared and endeavored to separate them, they joined forces and attacked the policemen.

The fight raged along the streets for over an hour and a half. Sticks were freely used by the civilians, who also threw showers of stones which were accompanied by an occasional revolver shot. The policemen drew their clubs and charged, and hand-to-hand fighting went on till about 5 o'clock, when the crowds dispersed. Only one arrest was made.

MELANCHOLY WOMEN

Should Profit by Mrs. Hurley's Experience—Her Own Story Here Told.

Eldon, Mo.—"I was troubled with displacement, organic inflammation and

female weakness. For two years I could not stand on my feet long at a time and I could not walk two blocks without enduring cutting and drawing pains down my right side which increased once a month. I have been at that time purple in the face and would walk the floor. I could not lie down or sit still sometimes for a day and a night at a time. I was nervous, had very little appetite, no ambition, melancholy, and often felt as though I had not a friend in the world.

"After I had tried most every female remedy first, without success, my mother-in-law advised me to take Lydia E. Pinkham's Vegetable Compound. I did so and gained in strength every day. I have now no trouble in any way and highly praise your medicine. It advertises itself."—Mrs. S. T. HURLEY, Eldon, Missouri.

Remember, the remedy which did this was Lydia E. Pinkham's Vegetable Compound. For sale everywhere.

It has helped thousands of women who have been troubled with displacements, inflammation, ulceration, tumors, irregularities, periodic pains, backache, that bearing down feeling, indigestion, and nervous prostration, after all other means have failed. Why don't you try it?

BANKER KEAN IS DEAD

Held Religious Service at Opening of Bank

CHICAGO, July 12.—Samuel A. Kean, for years a banker and bond dealer in Lasalle street, known for his practice of holding a brief religious service in his bank at the opening of each business day, died yesterday at his home in Evanston, Ill.

His firm was prominent in the city's business life 20 years ago. Each morning up to the time of his retirement from banking Mr Kean's first act upon entering his bank was to summon al lemployes to his private office, where he announced the number of a hymn, led the singing, made an introductory talk and had employes take turns in reading the day's lesson. Then he interpreted it for them. Mr. Kean was 76 years old.

AVIATOR FELL 200 FEET

Amateur Built Biplane Himself

CHICAGO, July 12.—B. L. Walters, an amateur aviator, fell 200 feet when he attempted to fly yesterday from St. Charles to Elgin in a biplane which he built himself. He will recover. Walters had flown six miles when a puff of wind turned his machine completely over in the air.

A BILLION EGGS ON ICE

According to a Report Just Issued

CHICAGO, July 12.—More than a billion eggs are on ice, according to the report of 45 public refrigerators of the United States just issued. The figures account for 2,992,800 cases in storage as compared with 3,330,500 cases at the same time last year. With storage eggs priced at $7.20 a case tire early July headings this year are worth $21,440,160 at wholesale. The average consumption of eggs in Greater New York is three million dozen a week.

STILLWELL ACCUSES COLLEAGUES

Ex-Senator Convicted of Accepting Bribe Turns Over Statement Involving Senators

NEW YORK, July 12.—Ex-Senator Stillwell, convicted recently of accepting a bribe and sentenced to from four to eight years in Sing Sing turned over to Dist. Atty. Whitman this afternoon what is said to be a statement involving members of the senate and assembly with connection with irregular acts in reference to legislation enacted in Albany last year.

Stillwell's transfer to Sing Sing was stayed by the district attorney and for days it had been rumored he would supply the prosecutor with evidence against certain of his former colleagues in the hope of gaining immunity.

Counsel for Stillwell would not confirm today the report of the alleged disclosures.

Defy Hot Weather

With Sanfords Ginger

It checks disturbances of the stomach and bowels due to excessive heat or change of water, food or climate.

A delicious combination of ginger, aromatics and French brandy for the relief of cramps, pains, colds, chills, weakness, nervousness and insomnia. Look for the Owl Trade Mark on the wrapper, lest you get a cheap, worthless or dangerous substitute. Forty years the standard of purity, flavor and strength. Sold by all druggists and grocers.

CHANGE IN NAVY RULES

Sec. Daniels Has New Examination Method

WASHINGTON, July 12.—Secretary Daniels today announced a change in the method of conducting the examinations for the rear admirals with a view to making them less perfunctory. Under the new rules the examining boards will be required to report not merely whether the candidate is entitled to promotion as at present but all the facts upon which it bases its opinion.

The board also will b erequired to give its opinion as to the abilities of the officers to command fleet or divisions, his initiative and resourcefulness and general professional ability. Finally the board is authorized to take the testimony of other officers as to the records of aspirants for promotion.

TRADES AND LABOR MEN

Want to Plead for Public Baths

The Trades and Labor council of the city of Lowell is in favor of public baths and the council has made an appeal to the municipal council asking the support of its members in the establishment of baths. The following letter from the council was received at the mayor's office today:

Lowell, Mass., July 11, 1913.
To the Members of the Municipal Council, Lowell. Hon. James E. O'Donnell, Chairman.

Gentlemen: At a meeting of the Trades and Labor council held last evening, it was voted to go on record as favoring the establishing of public baths in our city, and to request your honorable body to have the same brought about at the earliest opportunity. Would also request that an opportunity be given to a committee, from the above mentioned council to appear before your honorable body relative to the same.

Very respectfully yours,
Charles E. Anderson, Secretary.

If you want help at home or in your business, try The Sun "Want" column.

WORK OF WOMEN AND MINORS

Hearing at the State House—Miss Halley Gives Information on Enforcement of the Law

Chief J. H. Whitney of the district police appeared before a special committee at the state house yesterday and gave a large amount of information relative to the existing laws governing the employment of women and children and their enforcement. The special committee is investigating the conditions surrounding the employment of women and children in Massachusetts. Miss Mary E. Halley, an inspector connected with the district police, and well known in this city, also testified before the committee and helped along the inquiry into factory work.

Chief Whitney explained that prior to 1907 his department was charged with the enforcement of practically all laws governing such employment, but in that year the legislature transferred to the state board of health the enforcement of those relating to sanitation of workshops and factories, tenement factories and laws relative to the health of operatives.

State Police Enforcing Law

The state board of health, he said, has since June 1 abandoned its enforcement of the laws, acting under advice from the attorney general. His department, however, has continued its work, and is still making inspections just as though the legislature last year had not passed a law creating a board of labor and industries, and transferring to that board the authority to enforce the labor laws.

Chief Whitney said he consulted the attorney general in relation to the matter, and they agreed that the public interests demanded that the district police continue to enforce the laws, at least until the courts decide that they no longer have any right to.

The committee requested that Chief Whitney at some later date submit in detail such suggestions of changes in existing law as his experience has led him to believe to be necessary.

In reference to women and minors in the mills, Chief Whitney said Miss Halley would give the committee all the desired information.

Miss Halley's Experience

Miss Halley said that in nearly 20 years of experience as a factory inspector she has endeavored to enforce the laws relative to weavers' specifications, hours of labor, guarding machinery, locking of factory doors, the weekly payment law, schooling certificates, illiterate minors, the marking of exits, etc.

Taking up each of these subjects in turn, she explained her methods in detail, and told of the steps found to be necessary for enforcement.

On hours of labor, she said the principal difficulty is in keeping operatives from starting their machinery before the hour permitted by the time schedules. This is always noticeable where piecework system prevails, as there are always several operatives who are anxious to utilize every possible moment in order to increase their wages.

It has been impossible to prosecute the employer, however, in every case where he has posted a notice to the effect that no employe is required or requested to work other than the time specified in the schedule.

Fining of Weavers

The fining of weavers for imperfections in their product was inquired into, and it was brought out that the operation of the law is to force the manufacturers to discharge, where they formerly fined, those who repeatedly are found to have imperfect cloth.

Miss Halley suggested that the law relative to the employment of illiterates might be changed in accordance with a plan which was tried in one city. The law requires that the overseer in each room shall ascertain whether their minors are attending schools, but in Lawrence a plan was tried under which the overseers submitted to the superintendent of schools a complete list of minors employed and the superintendent notified the overseer which of them do not attend evening school. This plan was found more effective, but was ruled not to conform to the law, and so had to be abandoned.

During the course of her testimony Miss Halley showed a most remarkable familiarity with every detail of mill work and with the merits and defects, the loopholes, so to speak, of the laws which it is her duty to see enforced in the mills.

The hearing was continued until next Wednesday.

MULHALL ON WITNESS STAND

Continued

outside work, of a bookkeeper at the American Federation of Labor whom he charged with later becoming a paid spy for the Manufacturers association and N. Carrol Downs, private secretary to former Senator McComas of Maryland, who he alleged was taking pay from the Manufacturers' association when it was trying to beat McComas because of his eight hour labor bills. Mulhall's testimony may cover several days.

Appeared Before Senate

WASHINGTON, July 12.—Under subpoenas to appear at the same hour before two separate congressional commissions in session at distant ends of the capital, Martin Mulhall, who is testifying as to the alleged lobbying activities of the National Association of Manufacturers today faced a puzzling situation. The tangle was the result of a clash of authority between the senate and house investigators. The senate body insisted it had prior rights in the examination of Mulhall, who began his testimony last night. As the senate subpoena antedated that issued by the house committee and as it was in the custody of a senate deputy sergeant-at-arms the upper house was in a position to enforce its ultimatum.

When the senate committee met it was provided with a mass of correspondence and documents dealing with the alleged lobby Mulhall states was maintained by the manufacturers' organization.

Mulhall Under Guard

Both committees met at nine o'clock but Mulhall and J. H. McMichael appeared at the senate committee room and were placed under guard of an assistant sergeant-at-arms. The house committee minus its extra witnesses went into an executive session to plan further action. The senate committee, fearful of further attempts by the house to get hold of Mulhall or his voluminous lobbying correspondence held a short executive session and issued iron-clad instructions to the officers of the senate that any attempt by the house to take the witness must be resisted.

While the senate committee retired for its executive conference three employes from the sergeant-at-arms' office, three senate clerks and a page boy kept guard over the original and duplicate papers on the committee table and watched the witnesses to prevent the serving of any house subpoenas upon them.

Mulhall Resumed Testimony

Mulhall finally resumed the stand. He took up the identification of his letters which he began at last night's session. Before he could begin, however, James A. Emery, counsel for the National Association of Manufacturers made a formal request upon the committee for the right of the association to be represented by an attorney. Robert McCarter, former attorney general of New Jersey was presented as the attorney.

Chairman Overman said the committee would decide later whether Mr. McCarter should have the general privileges of an attorney for the association.

Identified Letters

Mulhall identified more letters showing his relations with Marshall Cushing, a former secretary of the Association of Manufacturers. He testified he had an understanding with Cushing that he was to receive $100 a week and $40 a week for expenses "for general work in Washington."

His arrangement with Cushing began in the summer of 1904 and he understood it to be permanent although he had nothing in writing to bind the association.

Mulhall testified further of how he worked to defeat the late Senator McComas of Maryland, although he posed as the senator's friend. He said he had received five hundred letters from Cushing directed against McComas.

"I turned them over to Carl Downs, secretary to McComas" he added.

"Do you mean you delivered these letters against McComas to his secretary?" demanded Senator Reed.

Was Paid by Cushing

"Carl M Downs was in the pay of Cushing" replied the witness, who went on to explain that he quarrelled with Cushing because he was "buying out" the secretary of a senator.

A letter to Senator Foraker, Sept. 19, 1904, referred to a suggestion that Mulhall go to Rhode Island to help Senator Aldrich in his campaign. He testified he went later at the request of Aldrich.

"He asked me to get into touch with labor men there, to get their support."

Mulhall resented any implication that he had tried to play "a double game" on the labor men in Rhode Island, such as he frankly testified he played on McComas.

"In 1903 I took a paid-up union card and had no further connection with labor unions," he said.

Fight Against Hughes

A letter of introduction for Harry Kurten, given by the council of allied building trades of Philadelphia was offered in evidence. It was signed by Kurten as secretary. Kurten was engaged, Mulhall testified, in the fight against William Hughes, then a representative and now a senator from New Jersey.

"Were you sent to beat Hughes by the National Association of Manufacturers?" asked Mr. Reed.

"Yes, sir."

"Why did they want to beat Hughes?"

"On account of his holding a union card, being affiliated with the American Federation of Labor and his activity on the floor of the house and with labor leaders in Washington."

Kurten was given credentials, Mulhall said, so he could get into union labor meetings and oppose Hughes.

Worked Under Cover

"The work of this kind was always secret," said Mulhall. "It was done under cover."

George Burke, who the witness said, he believed was a deputy collector of internal revenue and voted in Hughes' district, was on his payroll in the campaign against Hughes.

Paid to Defeat Hughes

"You bribed these men to vote against Hughes?" asked Senator Cummins.

"I don't know whether it can be called bribery or not. They were paid a weekly salary. That money was spent in legitimate work. That's what they call it. It has been done by both parties for years."

Senator Reed asked if the National Association of Manufacturers went "generally into politics" and supported the republican organization or whether it singled out individual men throughout the country whom it supported.

Mulhall said it "generally" supported the republican ticket and particularly opposed democrats who were actively opposed to its position on labor questions.

Efforts to control Senator McComas on labor legislation were further shown by another letter, Dec. 15, 1904, apparently to Mulhall and which he said was written by Cushing. It urged Mulhall to deal with McComas on the supposition that the latter wanted a federal judgship then in prospect.

"He (McComas) needs to understand" the letter added, "that the industrial needs of the country are more thoroughly organized than ever before and that they will have none of him or of his eight hour bill. All the same they are not vindictive and if he honestly means to let up you of course can promise to do anything that you can do to remove any of the obstacles that you can from the path of his ambitions."

Letters From Cushing

Other letters from Cushing to Mulhall developed the extent to which Mulhall was working with various political factions in Maryland, either trying to select a winner or abate McComas activity in support of his eight hour bill.

In a report Feb. 5 to Cushing upon political developments in Baltimore, Mulhall quoted George B. Squiers, a bookkeeper of the American Federation of Labor, on the support the labor forces were giving McComes and the fight they were making for anti-injunction and eight-hour legislation. Cushing had instructed him to keep in touch with Squiers to find out what the federation was doing.

"Was Squiers acting in good faith or was he a spy in the union headquarters, employed by the National Association of Manufacturers?" asked Senator Cummins.

"Not at that time, but later on he wa sacting as a spy for Cushing in the American Federation of Labor," replied Mulhall.

The campaign in support of Rep. Charles B. Littlefield in Maine was taken up in other letters.

A Cushing letter to Mulhall, June 9, 1905, said:

"I guess it is better for you to stay out of the Central Labor union."

"A number of labor union workers were engaged in the fight for election in the union," explained Mulhall, "and I was taking an active part in seeing that we got officers elected who were on our side politically."

This work was all done from "the outside," he added. The Cushing letter added, "You want to manage it somehow so that while Stone, former republican collector of the port of Baltimore may think you are warming up to him it will be the fact in reality that he is warming up to you."

Chairman Overman of the senate committee sent a formal notice to Chairman Garrett of the house committee at 10.30 o'clock that the senate committee would insist on keeping Mulhall as a witness until it had finished with him.

Chairman Overman assured the house committee that the senate investigators would release Mulhall later, subject to a house subpoena and make available to the house committee's order "any and all papers now or which may come into our possession."

The house lobby committee, being unable to get Mulhall, held an open session at which James Emery, counsel for the National Association of Manufacturers, promised that organization's cooperation in the probe.

TRIO ARRESTED ON FORT HILL

Two Sentenced and Other Released—Man Fined $20 for Larceny of Bicycle

A little party yesterday afternoon on Fort Hill park in which Mary Brennan, Fred Vallery and William Keller were the principle persons entertained, resulted disastrously for all three this morning in police court. The trio were very drunk when arrested and Vallery put up quite a fistic argument with the arresting officer. It got him nothing, however, but a split cranium and a ride in the "black maria" and also a sentence to the state farm this morning. Mary Brennan was given a three months' sentence to jail but Keeler was released as it was his first offence.

Assault and Battery

Levon Lafgo had to go to jail for a month in spite of the plans laid by his wife for his release. The woman had her husband arrested for assault and battery but thought better, or worse, of it before he was called up for trial. Her lip had a long gash in it caused by an application of the defendant's fist while in a drunken frenzy. The wife when called to the witness stand persisted in covering up her lip with a handkerchief until Superintendent Welsh made her take it away from her face and show the court what kind of a mark she bore. Judge Pickman sent the defendant to jail for a month.

Nellie Kelley, who had nothing to say in defence, was sent to the house of correction for a term of five months for drunkenness. John J. Fox will spend the next twenty days in jail for the same offence.

Larceny Case Heard

Joseph H. Conlon presented a very strong argument, or at least it looked strong until Superintendent Welsh got after it, when his case of breaking and entering and larceny was brought before the court. The defendant was charged with stealing a pinchusion and an alarm clock from a room in the house located at 601 Merrimack street and pleaded not guilty to the charge. His earnest declaration of innocence had the court non-plussed until the prosecuting officer asked, "How many times have you been arrested for larceny?" "Oh, about twenty," returned Conlon with downcast eyes, and that settled his case. He was given a four months' sentence to the house of correction in Cambridge.

Fined $20 for Larceny

Leon Wilson, whose case of larceny was tried yesterday, was fined $25 for the theft of Harry Buxton's bicycle in this morning's session. He did not have a word to say when the court pronounced sentence.

Walter Glowinski, charged with assault and battery upon Stanley Marger, will be heard next Wednesday. His case was continued upon petition of J. Joseph O'Connor, Esq., his counsel. Winfield Montgomery was given a suspended sentence of one month in jail for assault and battery upon his wife. There were three $2 fines and four releases by the probation officer.

VOTED $10,000 FOR THE INJURED

The Pan-Hellenic Union Will Take Care of Disabled Greek Soldiers —Meeting Here Tomorrow

The members of the local Greek community are very jubilant over the recent victories gained by the Greek army over the Bulgarians, and they firmly believe the war will soon come to a close, at which time their fellow countrymen who left this city for the battlefield, and who have escaped death will return to Lowell.

There is now a movement on foot among the Sons of Athens of this country to help the bereaved widows and orphans as well as those who were disabled during the Balkan-Turkish conflict and the present trouble. Accordingly a general service meeting will be held at the Greek Orthodox church at the corner of Lewis and Jefferson streets tomorrow afternoon at 2 o'clock, at which time a collection will be taken for the widows and orphans.

The service will be presided over by the new pastor of the church, and it is expected several notable speakers will be on hand to explain the situation and make an appeal in behalf of those in need.

Yesterday the directors of the Pan-Hellenic union held an important meeting in Boston. George Couzoules of this city, one of the directors, was present and the sum of $10,000 was voted for those who were badly injured during the Turkish war. The union is contributing large sums for the cause and already over $500,000 were donated to relieve those in distress.

It is expected at tomorrow's service a large sum will be collected, for the Greeks of this city are very patriotic and liberal, having shown this on other occasions, especially when a collection was taken up for the Red Cross association of Greece, which does a lot of good among the widows, orphans and injured.

SUNDAY SCHOOL PICNIC

From Centralville Held at Mountain Rock

The annual outing of the Sunday school of the Centralville M. E. church was held at Mountain Rock today. Promptly at 9 o'clock a special car left Merrimack square and conveyed the group of youngsters accompanied by a few adults to the picnic grounds. On their arrival all started right in for an enjoyable time and many took a dip in the cool waters, while others amused themselves by playing games and some of the young men went boating. At noon luncheon was served by the young ladies of the Sunday school and this was one of the features of the day. Nothing was omitted on the bill of fare and each one enjoyed this outdoor lunch immensely. In the afternoon a list of sports was run off and there were some very good athletes among the group. The winners of the different events were awarded useful prices and all the numbers were very close. It is planned to return at 6 o'clock tonight and according to present indications it will be one of the most enjoyable outings ever held by this church.

FOR COMFORT STATION

Employes Must Come From Civil Service List

Mayor O'Donnell has received a letter from the acting secretary of the civil service commission advising him that appointment of caretakers at the comfort station, Paige street, comes under civil service classification and that appointments cannot be made except upon requisition and certification by the committee.

The mayor has already said whom he would appoint as caretakers providing he were allowed to make the appointments without interference from the civil service. In this way the mayor foreordained his appointments, but he stated today that the appointments have not yet been made. "I have not answered the commission's letter," said the mayor, "because I have not made the appointments and it will be at least three weeks before there is anything for the caretakers to do." The commission's letter to the mayor is as follows:

July 1, 1913.

Hon. James E. O'Donnell,
Mayor, Lowell, Mass.

Dear Sir—Information has been received by the civil service commission that you have appointed five caretakers at the comfort station located at the corner of Paige and Bridge streets in Lowell. I am directed to inform you that the position appears to fall within class 24 of the civil service classification, and that appointments cannot legally be made to the position of caretaker at the comfort station, except upon requisition and certification by this commission.

I enclose a blank requisition herewith, and am sending an additional supply under separate enclosure.

Very respectfully,
Herbert H. Edwards,
Acting Secretary.

If you want help at home or in your business, try The Sun "Want" column.

QUINCY HOUSE
BOSTON
Boston's Most Centrally Located Hotel. Comfort Without Extravagance
Midway between the North and South Stations, centre of business, historic, shopping and theatre districts. All lines of electric cars within a minute's walk.
700 Rooms $1 a Day and Upwards
Special Breakfast.....25c to 50c
Special Lunch every day.....50c
Our 12-Course Table d'Hote Supper is unequalled anywhere $1
Music and Soloists Every Afternoon and Evening
Banquets, Conventions, Parties, Meetings can receive every accommodation necessary at the most reasonable prices.
Visit the Japanese Garden, Boston's most novel cafe. A la Carte at reasonable prices.
You will find every modern convenience and proper attention at the Quincy House, Boston. Taxicab service.
WRITE FOR ACCOMMODATIONS

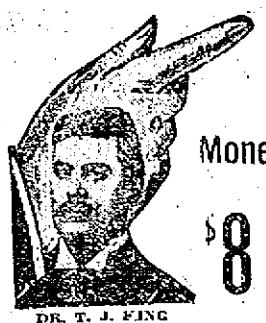
Dr. Thomas Jefferson King
PREMIER PAINLESS DENTIST
MOVES TO 71 CENTRAL ST.
Over Raynes' Jewelry Store.
Money Saving Dental Offer
$8 Best Set of Teeth

DR. T. J. KING
My $8 sets are the most lifelike and finest fitting plates that dental science can promote. Unless you require a special plate, $8 is all you need pay in this office for the best set. We have the reputation of making the most natural looking, the finest fitting and the best wearing teeth. No set ever leaves our office until the patron is perfectly satisfied as to fit and appearance. I give my personal guarantee For 10 Years with each set. If you cannot afford this $8 set, a $5 set the best for the money, may be procured.
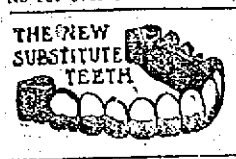

Teeth Without Plates
$5 This is the only office where gold crowns and teeth without plates (undetectable from natural ones) are inserted positively without pain.
Painless Extraction Free
Dr. T. J. KING 71 Central St., HOURS 9 TO 8 Corner Market LOWELL, MASS. TEL. 3500
NO PAIN Lady Attendant—French Spoken. NO HIGH PRICES

DON'T TRAVEL WITHOUT

CUTICURA SOAP
And Ointment. They do so much to allay irritation, redness and roughness of the face and hands, remove dust and grime and keep the skin soft and clear under all conditions of exposure. They are equally valuable for all purposes of the toilet, bath and nursery.
Cuticura Soap and Ointment sold throughout the world. Liberal sample of each mailed free, with 32-p. book. Address "Cuticura," Dept. 4C, Boston.
Men who shave and shampoo with Cuticura Soap will find it best for skin and scalp.

MOTORCYCLE DAMAGED

Driver Thrown to the Ground When Auto and Cycle Collided on Sixth Avenue

Mr. F. H. Jones, employed as a meter-reader by the Lowell Electric Light corporation, was struck and knocked from his motorcycle yesterday afternoon, by an automobile driven and owned by a man named Chenelle.

It is said that Mr. Jones was turning his machine from Sixth avenue into Mammoth road and that the automobile was coming up Mammoth road on the left side. The cycle driver did not have time to cross the street and the auto struck the rear wheel, throwing Mr. Jones to the street and running over the cycle. The machine was badly smashed and although its operator was bruised he continued with his work.

JFD
Tel. 3091 New Bradley Building
VINEGAR
TO SUIT ANY TASTE
BEECHNUT CIDER.....25c
HOLBROOK'S MALT.....22c
CROSSE & BLACKWELL'S MALT...22c
RASPBERRY SHRUB, C. & B.....28c
LEMON SQUASH, C. & B.....15c
HEINZ WHITE PICKLING.....25c
HEINZ PURE CIDER.....25c
HEINZ PURE MALT.....25c
HEINZ DILL.....25c
HEINZ TARRAGON.....25c
HEINZ SPICED SALAD.....25c
Good Brandy
FOR MEDICINAL PURPOSES
Is a Very Necessary Article to Pack in Your Trunk When Going Away
To guard against summer complaints.
OUR BELLE CLAIRE BRANDY, bottled in France, is specially recommended.
Bottle.....$1.50
1-2 Bottle.....85c
1-4 Bottle.....45c
D. E. Mc. Quade
18 CENTRAL ST.

MASKED MAN KILLED HOTEL WATCHMAN

COLORADO SPRINGS, Colo., July 12.—A masked man attempted to hold up the night clerk at a fashionable hotel at Manitou early today, shot and killed the night watchman and escaped to the hills. A posse is in pursuit.

JOE JACKSON IN LEAD

Of Am. League Batters—McDonald in National

CHICAGO, July 12.—Joe Jackson, leading the American batters with an average of .406 has made 108 base hits this season, according to unofficial figures published today. Tris Speaker has 104 hits, but his average of .378 places him third in the rank. Cobb being next to Jackson, with .396. Cobb has played in fewer games than Jackson or Speaker. Caldwell, New York, ranks fourth in the American league with .375, Eddie Collins, Philadelphia, is fifth with .355 and Henriksen, Boston, is sixth with .351.

C. McDonald, the hard hitting Boston third sacker, is far out in front in the national league, with an average of .422. Earl Yinkling, the Brooklyn pitcher, is second with .409 for 16 games. Crandall, New York, with .353; Cravath, Philadelphia, with .347; Hyatt, Pittsburgh, with .346 and Daubert, Brooklyn, with .345, round out the first half dozen of the older league.

"Home Run" Baker, Philadelphia, leads the American leaguers in number of round trip hits, with eight. The same number is credited to Cravath and Luderus, leaders in the National, among the home-run hitters.

Stolen bases credited to Milan, Washington, now number 46; Moeller, Washington, is next in the American league with 32. R. Myers, Boston, leads the National base-stealers with 26; Lobert, Philadelphia, and Marsans, Cincinnati, being next with 22 each.

BALDWIN TO MEET CROSS

Boston Lightweight to Box at Los Angeles

LOS ANGELES, Cal., July 12.—Leach Cross, the New York lightweight, and Matty Baldwin of Boston have been matched to box 20 rounds at the Vernon arena July 9. Baldwin, who is now in Boston, is expected to leave immediately for the coast.

NORTH CHELMSFORD

The annual picnic of the Sunday school and parish of the Second Congregational church at Mountain Rock yesterday was a brilliant successs and reflected credit upon those in charge of the arrangements. The weather was a bounteous dinner, a fine list of consequence, the attendance at the outing was exceedingly large. There was a bounteous dinnerw, a fine list of sports which included a baseball game, and a general good time was afforded everyone. Suitable prizes were awarded in the various sporting events. The merry party returned to the town late in the evening.

GARDE SACRE-COEUR

Members Went to Camp at Long Sought For Pond This Afternoon—Will Return Tonight

The members of Garde Sacre-Coeur left this afternoon on a special car for Long Sought For pond, where they joined the Zouaves, another semi-military organization of Notre Dame de Lourdes parish, who have been camping at this popular resort for the past week. The two guards will return to this city this evening and tomorrow morning immediately after the seven o'clock mass, they will return to the camp.

Arrangements for the great military carnival to be held at Washington park on Aug. 30-31 and Sept. 1, under the auspices of Garde Sacre-Coeur are progressing and already several out-of-town guards have replied to the invitations in a favorable way. It is expected there will be at least 50 out-of-town semi-military organizations which will take part in the great contest on Labor day, for which suitable silver and gold cups are at stake.

Saturday will be amateur day in the athletic line and a fine program is being prepared for that day. The grounds will take the appearance of a regular midway and according to reports the affair will be very successful. The purpose of this carnival is to raise funds to erect a suitable building for the guard, and if plans come to maturity the parish will soon have another fine structure in its midst.

Children and the Burros in Glorious Colorado

"One of the happiest remembrances of my youth," wrote a well known man, "is the month I spent in Colorado as a youngster with my burro. Many a joyful jaunt I had with that shaggy, little, wise eyed fellow. Since then it has always seemed to me that nothing more delightful can happen to a boy or girl than to be turned out-o'-doors in Colorado with a burro."

It's a fact that nothing can be more beneficial to your children than the out-o'-doors life in Colorado. The climate is so splendid and health-giving, and nowhere can you spend a few weeks more comfortably and at more reasonable cost than in Colorado.

I'd like to help you decide when and where and how to go. I have all the information here in my office to help you—hotel and boarding-house rates—and a mighty readable folder on Colorado with maps and pictures and full details. Call or write for this folder and let me tell you about the new low price excursion tickets to Colorado.

Alex Stocks, New England Pass. Agt., C. B. & Q. R. R., 264 Washington St., Boston. Tel.

BASE BALL
SPAULDING PARK
MONDAY AT
3 O'Clock
FALL RIVER
vs.
LOWELL

TO OBSERVE LABOR DAY

Trades and Labor Council so Voted

WILL HOLD PARADE WITH SPORTS ON COMMON

Labor Sunday to Be Observed on September 7—State Convention in Fall River

A grand labor demonstration, a big field day with numerous sporting events on the South common, and a band concert in the evening are to be the features of the observance of next Labor day as decided last evening at a meeting of the Trades and Labor council at its quarters, 32 Middle street. President Bourke accepted the chair.

As a committee to take charge of the arrangements, a body was organized composed of a man from each of the federated locals and a meeting of this committee is scheduled to be held next Wednesday evening at eight o'clock.

The organization favorably discussed the proposed public baths and voted to request the municipal council to give them an opportunity of attending a meeting and setting forth their reasons in favor of the baths. After conferring with the federation of churches, the executive committee announced that arrangements had been made for "Labor Sunday" which will be celebrated on the South common at 3 o'clock in the afternoon of September 7th.

The annual state convention of the Federation of Labor, it was proclaimed, will take place during the second week in September in Fall River and the council decided to defer the election of two delegates until the first meeting in September.

A letter was received from the Printing Pressman's union containing two complimentary tickets to their annual outing. The secretary was instructed to acknowledge the receipt of the communication and the enclosed tickets.

After transacting other important routine business, the council adjourned and the next meeting will be held on Thursday evening, July 24.

STORM OF BROWN TAILS

Moths Swarm Many Sections of State

BOSTON, July 12.—Without warning last night swarms of brown-tail moths mixed with forest tent caterpillar moths fluttered down over the city causing great discomfort to many.

As usual the moths made for the bright lights and in some cases were so persistent they went right into the big down-town hotels and restaurants entirely uninvited.

State Forester F. W. Rane, in whose jurisdiction all gypsy and brown-tail moth work comes, returned last evening from an inspection of the whole state. He reports, although this is the worst time of the year, conditions throughout the whole state were never more hopeful.

He has discovered a new use for the forest fire look-out stations throughout the state. These stations are located on high hills, commanding an unimportant view over a large section of surrounding territory. He has installed in these stations a corps of men equipped with high power glasses, and by this means is able to discover infected spots long before the information reaches him through the usual channels.

State Forester Rane says that on the whole, the cities, residential sections and road sides are free from the moths. Wild lands, however, are not so fortunate, and in those sections where the owners either will not or cannot pay for moth work, the situation is bad. This is particularly true of the northern part of the state.

The careful observer would have found last night mixed in with the brown-tails a large number of moths somewhat similar in appearance to the layman's eye, but in reality quite different. The brown-tail moth is white with exception of a brown spot on its tail, hence the name. Its companion last evening was the forest tent caterpillar moth, a native pest, which has been growing worse the last few years. Its color is a dirty brown.

W. S. KUHN RETURNS TO FACE MUSIC AFTER CLOSING OF PITTSBURGH BANK

PITTSBURGH, July 11—Met by anxious inquiries from all sides, W. S. Kuhn, who arrived here from his summer home at Prides Crossing, Mass., quickly sought his home. He refused to talk about the present financial difficulties which have involved his firm, several banks and many big enterprises. Mr. Kuhn through his attorney said that he would issue a statement in which he will have something to say about the conditions which brought about the downfall of the First-Second National bank. He intimated that he was prepared to prove that these conditions were not of the making of the management of the bank since the consolidation took place. Pittsburgh's bank situation was on the mend, said men who are familiar with the local financial situation, the Kuhn operations and all the ramifications uncovered since July 7, when the First-Second National bank was closed by order of the comptroller of the currency.

TWO SENATORS TO SWIM

Ohio and Oklahoma Men in Race

WASHINGTON, July 12.—While there is no open display of wagering on the result, senators are placing bets on their favorite in a coming swimming match between Senator Pomerene, champion of Killbuck creek, Holmes county, Ohio, and Senator Owen of Oklahoma. The date for the Homeric contest has not been set but it will be held at the bathing beach of the District of Columbia probably within the next few days.

The match was made when Senator Owen challenged Senator Pomerene to a round of golf at the Columbia Country club. The weather was extremely hot and the Ohio solon did not relish the idea of chasing a small ball under the hot sun.

"I'll take you on in a swimming match," he said, visions of cool water before his eyes.

"Done," said Senator Owen promptly.

The golf game was abandoned.

Lord Chancellor of Ireland Dead

LONDON, July 12.—The Right Hon. Redmond Barry, Lord Chancellor of Ireland, died last night. Redmond Barry was born in 1850. He was solicitor-general of Ireland from 1905-9 and attorney general 1909-11. He represented North Tyrone in the house of commons from 1907 to 1911, enjoying the distinction of being the only Irish liberal in the house.

McCombs Improving

PARIS, July 12.—Continued excellent progress toward recovery from his recent operation is being made by William F. McCombs, chairman of the democratic national committee, according to the surgeons in attendance.

SACRED HEART PICNIC

Committee is Arranging for Big Event

With the annual parish picnic of the Church of the Sacred Heart but two weeks away, the various committees are beginning to bestir themselves to even greater activity in their eagerness to have every detail of the big day perfectly arranged. The committee in charge of the sports, which will be a big feature, have announced the following list of events, together with the prizes in each: Special three-mile run, by Triconi of Lawrence, Schonberg of Lowell, and an unknown local crack; first prize, bath robe, value $5; second, silk umbrella, $6; 100 yards dash, first pair shoes, $4; second, sweater, $3; third, handkerchiefs, $1.50; one-mile run, first, dress suit case, $6; second, pair shoes, $3; third, military brushes, $3; hop, step and jump, first, hat, $4; 2d, umbrella, $3; quoit throwing, first, ton of coal, other valuable prizes; shot-put, 16 lb. shot, first prize, pipe, $3; second, stein, $2.50; third pipe, $1.50. Aquatic sports: double canoe race, first, two silk umbrellas, $10; second two hats, $4; third, stickpin, tie and cuff links, $3; single upset canoe race, first dress suit case, $6; second, cuff links and pin, $3; war canoe race, first silver cup; second, box of cigars; swimming race, 100 yards, first, bathing suit, $3; second razor, $2.50. Ladies events: baseball game between the "Belvideres" and the "Groves," valuable souvenir prizes to members of winning team; "wobble" race, for fat women, first, willow rocker; second, potted plant; "hobble" race, first, camera; second, box of candy; three-legged race, first, two Persian ivory frames; second, two neckpieces; ball-throwing contest, first, large vase; second, camera. Girls' 100 yards dash, first, watch fob; second, jewel case.

These sporting events will be carried out in the afternoon, beginning at 2 o'clock and a glance at the list will be sufficient to assure one of the amusement and fun they will furnish to spectators as well as participants. Take the girls' ball game, for instance, that should be a leading feature, for both teams have been practicing earnestly. The morning will be devoted to the smaller children for whom a list of games has been arranged.

ONE DEAD, SEVEN DYING

Engine Side-Swiped a Passenger Train

PITTSBURGH, Penn., July 12.—One person was killed, seven probably fatally injured and many passengers hurt last night a quarter of a mile north of Alliance, Ohio, when a shift-engine side-swiped a passenger train on the Pennsylvania railroad.

According to meagre information received by the Pennsylvania lines west here last night, the shifting engine belonged to the Lake Erie, Alliance & Wheeling railroad, a part of the Lake Shore & Michigan Southern railroad.

In some manner it became unmanageable and crashed into train No. 340, en route from Cleveland to Pittsburgh over the Pennsylvania lines. Three cars of the Cleveland train were wrecked.

Six Villages Razed by Spaniards

TATUAN, Morocco, July 12.—Heavy losses have been inflicted on the Morocco tribesmen by the Spaniards. Six native villages were razed and large quantities of arms and amunitions captured.

"Czar of Tenderloin" Dead

NEW YORK, July 12.—Former Police Captain James K. Price, known during his command of the West Thirty-seventh street station as the "czar of the tenderloin," died here yesterday from paralysis, aged 66 years.

IN WATER FOUR HOURS

BOSTON, July 11.—Charles B. Durborrow of Philadelphia, who sought to swim from the Charlestown bridge to Boston Light and return today, a distance of 24 miles, was obliged to quit after having been in the water more than four hours. The water was rough and so cold his limbs became numbed before he finally permitted himself to be taken into a boat off Long Island head, about half way to the Light.

Henry Sullivan of the Catholic Young Men's Lyceum of Lowell and Sam Richards, an English swimmer, are the only two men of the hundreds of swimmers who have succeeded in covering this famous course.

Change in Hovey Square Line

Owing to the fact that a sewer is being constructed in Hildreth street, Supt. Farrington of the Bay State street railway has made a change in the Hovey square car line. The cars will hereafter run as far as Essex street, and will then change ends and return to the square. This arrangement will continue until the sewer work is completed.

Parents, Read this Letter!

I have a letter from a prominent Maine clergyman in regard to a sickness of one of his children from which I quote as follows: "Our two-year-old baby was very sick at two different times and we came near losing her. We had the best doctors, but they did not know what the trouble was. In the first sickness she had high fever for several days, and the doctor said it acted like scarlet fever, but as there were no other cases he did not think it could be. Afterwards she broke out in a rash all over her body. The last sickness was similar and the doctor was puzzled. She was very nervous and we feared we would lose her. Your Dr. True's Elixir was recommended, and after two days' use she passed several worms from two to three inches in length, and is now well and strong and sleeps at nights without fretting, tossing and starting in a fright as she did formerly."

I will be glad to furnish this clergyman's name and address to anyone who cares to write to me.

N.B.—True's Elixir is the best known remedy for all stomach and bowel troubles. Purely vegetable, pleasant to take and entirely harmless. Expels stomach worms and pin worms. All dealers, 35c; 50c; $1.00.

Yours for better health,

Dr. True

13 Drummond St., Auburn, Me.

A LITTLE NONSENSE

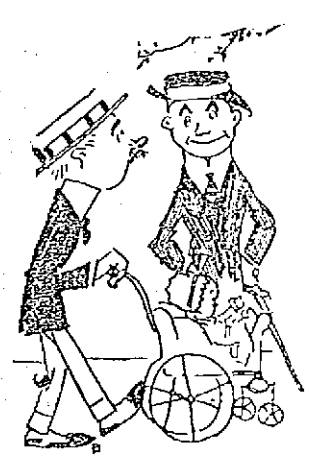

HE AQUIESCED.

"And you consented to let your wife run for office?"

"Consented? Certainly not. I acquiesced."

ALL ROADS LEAD TO RENO.

First Divorcee—I was fool enough to marry for money.

Second Divorcee—And I was fool enough to mary for love!

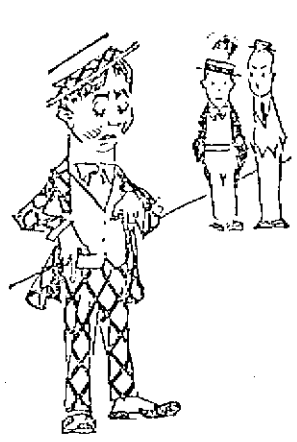

REAL DISTRESS.

"What's young Jones fussing about?"

"He's lost some important papers."

"Some important documents?"

"Nope. He wants to smoke and those were his last cigarette papers."

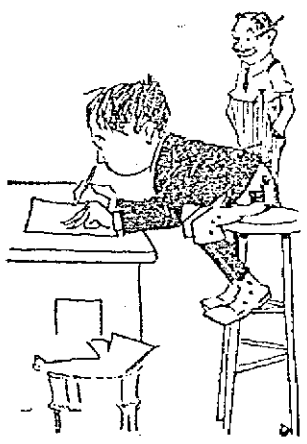

BUSINESSLIKE.

Bookkeeper—Figure out how many games this year, Joey.

Office Boy—If I do I'll have to get paid for it; that's outside my regular work.

HIS STANDING.

"Which political party do you belong to?"

"I don't actually belong to no party, but 'casionally I hires out to nary one of 'em."

A STRAWBERRY JAM.

"He went bankrupt in the restaurant business; he was too daring."

"How so?"

"Tried to crowd two strawberries into each pie."

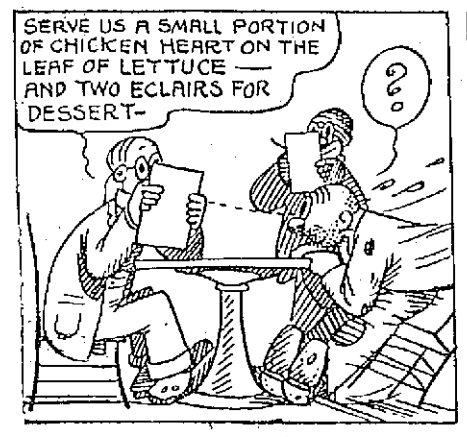

EXCUSE ME

TO RATIFY STRIKE VOTE

B. of R. T. Know Nothing of Conference

NEW YORK, July 11.—A. G. Garretson and W. G. Lee, presidents respectively of the Brotherhoods of Trainmen and of Conductors announced today that they know nothing of the conference of representatives of the railroads and their respective organizations reported to have been called by President Wilson at the White House next Monday for the purpose of averting the strike now threatening.

Members of the general committees representing the trainmen and conductors of the various railroads involved in the threatened strike known as the committee of one thousand began arriving here today for the meeting which they will hold tomorrow for the purpose of ratifying the strike vote already taken.

FINANCIAL STATEMENT

For Month of May Received From the Printers Yesterday—Report Is About a Month Late

The monthly financial statement of the commissioner of finance for May was received from the printer yesterday. The report is nearly a month late. According to the report the distance from the debt limit, June 1, was $66,354.27, and the total borrowing limit for the year, 1913, $647,999.97. The loans executed up to June 1, was $314,000.00. The net debt June 1, was $2,987,309.43, and the cash balance May 31, was $351,257.80. In the law department account there appears two bills for services rendered by F. E. Dunbar, one bill calling for $265 and the other for $200.

If you want help at home or in your business, try The Sun "Want" column.

WILSON BACK AT CORNISH

Returned From Hanover Golf Links

CORNISH, N. H., July 11.—President Wilson arrived home early in the afternoon from the golf links at Hanover after a difficult drive through the mountains.

The White House automobile frequently had to turn out for passing teams and once the secret service men were obliged to lead a frightened horse around the car.

After luncheon the president went for an automobile drive.

JOSEPH O. PERKINS

Former Resident of Lowell Died at Auburndale Thursday—Was Well Known Here

Joseph O. Perkins, a veteran of the Civil war and a former resident of this city, where he spent several years of his life, until about eight years ago, when he went to Providence, R. I., died Thursday at his home in Auburndale, where he went to live a few years ago after leaving Providence, R. I.

Deceased was well known in Lowell, for he was a charter member of Ladd and Whitney post 155, G. A. R., as well as one of the founders of the Highland Congregational church. At the time of the war deceased enlisted in the 14th New Hampshire regiment and at the close of the war came to Lowell, where he remained until eight years ago. He was 67 years of age and is survived by a wife, Alfreda H. Perkins; three sons, Joseph E. of Passaic, N. J.; P. I. of Auburndale, and Fred C. of Panama; as well as two daughters, Mrs. Marion Fowler of Providence, R. I., and Miss Alfreda Perkins of Concord, N. H.

Burial will take place in the Edson cemetery, Lowell, Sunday afternoon, at 4 o'clock. Services will be held at the grave. Friends invited.

RIGHT ARM BROKEN

John Daly Met With an Accident Yesterday

A man named John Daly of 49 Wilder street, employed by the Daniel Gage Ice Company, had his right arm broken late yesterday while delivering a cake of ice to a house on Marlboro street. While pulling the ice from the back part of the wagon, a large piece fell and struck him just below the shoulder, knocking him to the ground. He was taken in the ambulance to the Lowell hospital.

Bell and Wing

By FREDERICK FANNING AYER

The rarest verses of the time. Grip us hours after reading. } World Wide Bureau.

"An alert and bold intelligence.—*Occult Review, England.*
Deep-voiced, deep thinking.—*Boston Times.*
Absorbing, virile and inspiring.—*New York Herald.*
Eminences even loftier than poetry.—*The Enquirer, Oakland, Cal.*
Refreshingly unusual in style.—*Gazette, Cedar Rapids, Iowa.*
A remarkable volume.—*The Journal, Portland, Ore.*

G. P. PUTNAM'S SONS, Publishers, N. Y. Price $2.50

MUST CLEAR OUT

Entire Summer Stock Must Be Sold

$35,000 WORTH OF SUMMER FOOTWEAR FOR MEN, WOMEN AND CHILDREN

TO BE SOLD AT 35c ON THE DOLLAR

Cost Prices Will Not Be Considered In This Sale.

THE

ENTERPRISE SHOE SHOP

39 MERRIMACK ST. LOWELL, MASS.

MULHALL REFUSED $5000 BRIBE

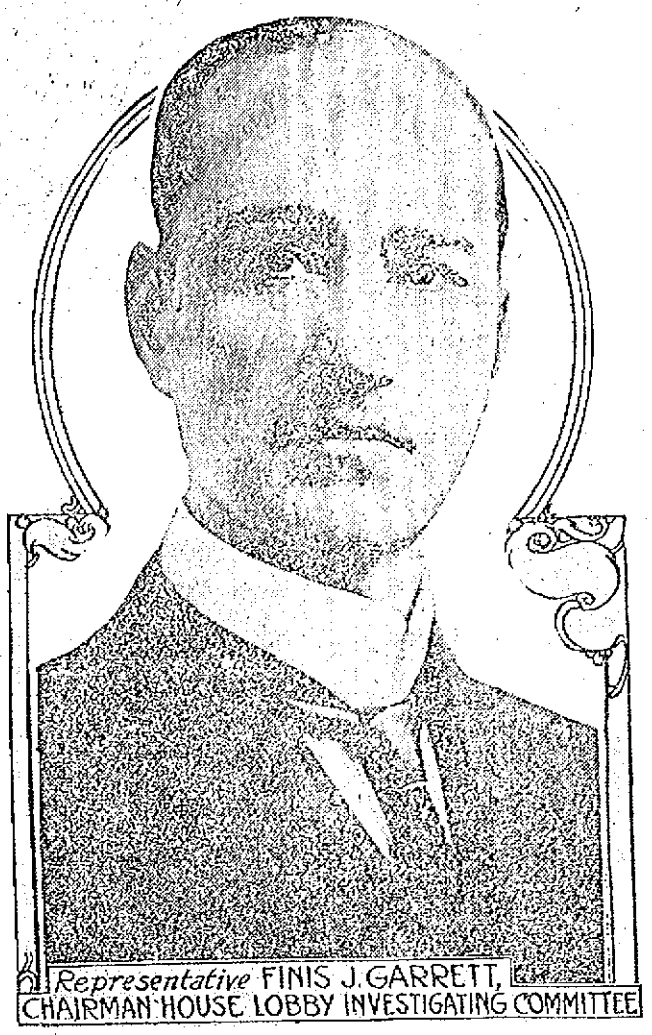

Representative FINIS J. GARRETT, CHAIRMAN HOUSE LOBBY INVESTIGATING COMMITTEE

Tells Probers of Offer Received in 1892—Also Assured of Life Position in Naval Service

WASHINGTON, July 12.—After an all-day effort to settle the question of whether the senate lobby investigators or the next house committee should stage the inquiry into the confession of Col. M. M. Mulhall, diplomatic negotiations were broken off last night and the senate committee called Colonel Mulhall at a night session. Mulhall subscribed to the oath with a smile on his face. Senator Reed designated by Chairman Overman to examine the witness, began by placing in evidence a list of the officers of the National Association of Manufacturers in 1907 and a list of the members of the association. Mulhall said he was born in 1850 and had lived in Baltimore more than 13 years. He said before he went with the National Association of Manufacturers he was "principally in politics" and was connected with the republican national committee.

Bribe of $5000

"I refused a bribe of $5000 and a life position in the naval service in 1892," said Mulhall. "That year I had charge of the republican campaign in Albany and Rensselaer counties, New York. Previous to that I had charge of William McKinley's gubernatorial campaign in Ohio."

The witness said he first became interested in the National Association of Manufacturers in 1902 when he met Marshall Cushing, its secretary, in a Washington hotel. Senator Reed asked him about his relations with labor. He said the late Senator Quay of Pennsylvania sent him to confer with John Mitchell during the anthracite strike in the Pennsylvania fields in 1902, "to get the inside story." During that time Mulhall said he arranged for a conference between Gov. Stone of Pennsylvania and three labor leaders.

Mulhall Letters

The first Mulhall letter introduced was addressed to Mitchell in Feb. 1902, relating to these meetings. A letter of March 15, 1902, from Mulhall to Mitchell declared that the leaders of the republican organization could do more for the miners' union "than any arbitration board in existence." A letter dated May 17, 1902 from Mulhall to Mitchell told of a conference between Mulhall and Gov. Stone at which Stone expressed sympathy with the miners.

Could Make Strike

"I think you could make a grand strike," the letter said in suggesting the calling of a strike. "If you would meet Governor Stone and make him your friend he will be of great assistance to you in the event of an anthracite strike." A letter of August, 1901, from M. Carrol Downs, who, Mulhall said, was secretary to the late Senator McComas of Maryland was put in the record by Reed. It related to the employment of two men in the treasury department in Washington. Mulhall said that the men for whom the employment was secured were officers of the molders' union in Baltimore. Edward Booth, one of the men who was to get a Washington job, wrote to Mulhall about the work being done to keep up "the workmen's protective association." Mulhall said this organization was republican in politics. In the letter Booth said McComas seemed to be handing out the "same old jolly" and complained about the class of jobs he and Williams were to get. "We don't propose to do anything for the republican party this fall unless they do more for us," he wrote. Booth said the organization could put active political workers in the field and that it expected to be a large factor in the Baltimore mayoralty election that year.

Senator Voted "Right"

A letter of July 12, 1903 to Mulhall as head of the Workmen's Protective association from an officer in an association of engineers in New York, was read by Senator Reed. The letter said that "Senator McComas has voted right in the interests of labor in every measure that has come before the United States senate in the last six years." At this time, Mulhall said, Marshall Cushing was secretary of the National Association of Manufacturers. He had known Cushing in 1895 when the latter was an editorial writer in New York and Cushing came to see him in Washington, stating that he wanted to engage his services in doing organization work for the National Association of Manufacturers. Speaking of letters from Cushing, Senator Reed found one without a signature and wanted to know if the National Association of Manufacturers secretary wrote unsigned letters.

"Always," said Mulhall.

Senator Reed continued picking out letters at random for the purpose of getting them identified for the record. Among these was one from Marshall Cushing to John Yerkes, then commissioner of internal revenue urging him to retain Mulhall as deputy collector of customs at Baltimore. A note on the top of this letter stated that it was absolutely confidentially "as it would be fatal if Senator McComas knew I was doing this."

Asked by Senator Reed why this would be fatal, Mulhall said:

"Because the National Association of Manufacturers was fighting McComas. I had been appointed for three months by McComas just after the Baltimore fire and Cushing wanted to help me retain the place."

Frequently Received Money

Mulhall declared that Cushing had agreed with him to aid and build up the "workingman's protective association" which Mulhall virtually controlled. It had run down to about 500 members and with Cushing's aid Mulhall declared it was worked up to 1200 members. For this Cushing, as secretary of the National Manufacturers' association frequently sent Mulhall money.

"He sent me checks, usually $100 at a time to be used in hall rent and keeping up the organization," said Mulhall. "Occasionally he sent me $40 checks which were for my own expenses."

During this time, Mulhall said, Cushing was opposed to McComas because of the latter's activity on behalf of labor legislation and Cushing was also working through McComas' secretary, M. Carrol Downs.

About forty Greek children, pupils of the Greek vacation school, enjoyed an auto ride through the surrounding country yesterday afternoon, the machines having been generously provided by Major James E. O'Donnell, Commissioner Lawrence Cummings, Fred Fleming and Charles T. Upton. The children were accompanied by the teachers, Misses Valtses, Pitcher and Eaton.

There's a world of satisfaction in buying Uneeda Biscuit because you *know* you will get what you want—soda crackers that are oven-fresh, crisp, clean, appetizing and nourishing.

Uneeda Biscuit are always uniform in quality—they are always alike in crispness, in flavor—they are soda crackers you can depend upon. And all because Uneeda Biscuit are uncommon soda crackers packed in an uncommon way.

Five cents everywhere in the moisture-proof package.

NATIONAL BISCUIT COMPANY

LEADING SUFFRAGETS IN LOWELL

Held Meeting at Corner of Jackson St. and Pleaded the Cause of Woman Suffrage

Five suffragets came to Lowell last night in an automobile and held forth at the corner of Central and Jackson streets. They represented a part of the nation-wide movement that is sweeping on to Washington to persuade the senate to pass an amendment to the federal constitution.

Several hundred people greeted the suffragets in Lowell and the visitors allowed that Massachusetts is not backward in suffrage enthusiasm. The members of the party were Miss Florence Luscomb of Boston, Miss Elizabeth Bagley of Boston, Miss Mary Biscoe, Miss Margaret Foley and Miss Caroline Biley. Mr. Joseph Kelley, secretary of the Men's Equal Suffrage League of Massachusetts, is also of the party. The party will go by motor to Albany, then by boat to New York, thence by train to Washington. A banquet will be given the pilgrims by the people of Washington, and it will probably have to be an out-door affair as no hall sufficiently large for this purpose has yet been secured.

Miss Margaret Foley, who was the last to speak, last night, appealed to the voters to give a rebuke to the legislators from Lowell who voted against the suffrage referendum bill, when these men come up for office again. All that was asked, she said, was that the voters of Massachusetts be given the chance to decide by their ballots, whether or not the women of Massachusetts should be allowed to vote; and those legislators did not trust the voters to decide that question. "If I could be here," she said, "when the next election campaign is on, I would do my utmost to prevent the election of those men who were not willing to allow the voters to settle that question."

When Miss Foley had finished, the crowd surged up, at her invitation, surrounding the auto which was decorated with many "Votes for Women" banners, and all the members of the party were kept busy handing out petitions showing the extent of the suffrage movement. Hundreds of names were added to the petitions.

The suffragists got a most courteous hearing and their conduct was in striking contrast with that of the British suffragets who are maintaining a reign of terror and resorting to arson and violence of the worst kind. One of the ladies inquired for Miss Devine, saying she had heard of her suffrage drama, which she appreciated as a great plea for the rights of women.

REAL ESTATE TRANSACTIONS

For the Week Ending July 12

LOWELL

Margaret Daisy Abbott et al. to Peter Waltos, land south of Chestnut street.

Myra A. Barney to James B. Pinkerton, et ux., land and buildings on Royal street.

Ruth L. Walford to Mary E. Boyle et al., land and buildings on Royal street.

Erastus A. Bartlett et ux. to George Booth et al., land and buildings on Lakeview avenue.

Margaret W. Merrill et al. to Patrick J. Lynch, land and buildings on Moody and Prince streets.

Joseph O. Jacques to Darwin L. Phillips, land at Pleasantdale.

William E. Hamilton to Annie E. Hill, land on Stedman street.

John Alton to Thomas J. Alton, land and buildings on passageway and Middlesex canal.

Theodore B. Munroe to Henry Vincent Booth et ux., land corner Methuen and Aberdeen streets.

Fisher H. Pearson to George H. Taylor, land on Myrtle street.

Charles Waite to Emma Waite, land and buildings corner Inland and Blodgett streets.

William H. Wilson to Elof Erickson, land and buildings on Bowden street.

Elizabeth Blennerhassett to Alphonse Derochers, land and buildings on Rockdale avenue.

Anthony D. Mitten to C. Harry Clapp, land and buildings on Howard streets and Oak avenue.

John B. Johnson to James P. Cooney et al., land and buildings corner Porter and Huntington streets.

Margaret W. Merrill to Robert G. Barrett, land and buildings on Appleton street.

Paul Vigeant by mtgee. to Paul Vigeant, land on Spring street.

Paul Vigeant to Patrick F. Mahoney et ux., land and buildings on Spring court.

Arthur Genest to Mary E. Putnam, land on Viola street.

BILLERICA

Suburban Land Co., Inc., Boston, to Caroline M. Hammond, land at Nuttings Lake Park Annex.

Frank W. Coughlin to Magdalene Follis, land on Bancroft street.

Frank W. Coughlin to Anastasia M. Corish, land on Kenilworth street.

John H. Coghlan to Ernest R. Kimball, land and buildings on Triple Cove, Old and Boston roads.

George P. West to Albert S. Murphy et ux., land on Elm street.

Phillip Grigway to Mary P. Grigway, land and buildings on Broadway.

Francis J. Dolan et al. to Etta Moffitt, land at Indian Knoll Terrace.

Margaret Reidy et al. by commrs. to Lars J. Johnson, land and buildings.

George H. Hill tr. to Charles F. Smith, land on Corthell road.

Charlotte A. Bartlett, to William J. Stewart, et al., land and buildings at Nuttings pond.

Erastus A. Bartlett to William J. Stewart et al., land and buildings at Nutting's pond.

Mary C. Rogers et al. to Julia A. Baxter et al., land and buildings at Riverdale.

DRACUT

Stephen A. Wotton to Annie V. Chisholm, land on Milton and Sixth streets.

Fred C. Tobey Land Co. by tr. to Henry Collins et al., land at Lakeview Gardens.

Fred C. Tobey Land Co., by tr. to Frank Cote, land at Lakeview Gardens.

Mary L. Flanders to Alice Belle Isherwood, land corner Varnum and Merrimack avenues.

Alberto Smithson to Patrick F. Mahoney et ux., land and buildings on Pleasant street.

Paraskeve Cazaropulos to Evangelos Papaconstantinou, land and buildings on Hartford avenue.

TEWKSBURY

Grace V. Nickerson to Peter J. Coss et al., land on Lakeview avenue.

John W. Rorke tr. to David Drube, land on Water street and Valley road.

Buzzell King et ux., to Melvin G. Rogers, land.

Melvin G. Rogers to Buzzell King, et ux., land.

TYNGSBORO

Annie V. Chisholm to Stephen A. Wotton, land and buildings on Oak Ridge avenue.

Elmira Cady to Edward M. Cady, et al., land on cross road from river road to Nashua road.

Mary V. Perham to Ellen L. Perham et al., land on road from village to Nashua, N. H.

George B. Perham to Mary V. Perham et al., land on road to Nashua, N. H.

Charles J. Allgrove to Charles J. Allgrove, Jr., et al., land and buildings on Old and Main roads from North Chelmsford.

Wallace W. Cole to Walter T. Perham, land on Elm street.

WESTFORD

Mary Gurney to Clara L. Buswells, land at Forge Village.

Oscar R. Spalding et al. to Fred L. McCoy, land and buildings on Flagg, Robinson and Hartford roads.

WILMINGTON

Aaron Adelman to Hyman Dorfman, land on Hanover road.

Grace V. Nickerson to Peter J. Coss et al., land on Lakeview avenue.

John W. Rorke tr. to David Gruhe, land on Water street and Valley road.

Jeremiah Doucette to J. Arthur Surette, land on Ballardvale street.

William H. Boutwell to Joseph D. Brenick, land on Boutwell street.

Suburban Land Co., Inc., to William R. Reid, land at Wilmington Square park.

George A. De Land et al. to Nickolus Krawson et al., land on Chelsea avenue.

Benjamin F. Wild to Frederic DeWolf Marshall, land on Grove avenue.

Frederick De Wolf Marshall to Sophia F. Bronson, land on Grove avenue.

Suburban Land Co. Inc., Boston, to Catherine J. Fairweather, land.

Suburban Land Co., Inc., Boston, to Charles Schneider, land on Temple street.

George A. De Land to George Churchell Smith, land on Reading avenue.

George A. De Land to Thomas E. Jameson, land on Peabody avenue.

WILL HAVE HEARING

Mayor Will Call Citizens Together to Learn Their Views About Amounts to Be Raised From Assessments

Mayor O'Donnell has not forgotten that it becomes his duty under chapter 719 of the Acts of 1912 to call a public meeting in regard to establishing a tax limit for the city. Section 19 of the statute reads:

"Within 90 days after the passage of this act the city council or other governing body of every city, except Boston, shall give a public hearing in regard to establishing a tax limit for that city. The time and place for holding such hearing shall be duly advertised, and, after the hearing, any city, except Boston, may provide by ordinance that the taxes assessed on property therein, exclusive of the state tax and other amounts assessed upon the city by the commonwealth, the county tax and sums required by law to be raised on account of the city debt, shall not in any year succeeding the adoption of such ordinance exceed an amount specified in the ordinance on every $1000 of the average of the assessors' valuation of the taxable property therein for the preceding three years, such valuation being first reduced by the amount of all abatements allowed thereon previous to the 31st day of December in the year preceding said assessment; and the tax limit so established by ordinance shall have the force of law until it is annulled or modified by the action of the city council or other governing body of the city. After such ordinance has been established it shall not be annulled or modified within one year thereafter, and then only after a public hearing duly advertised and by a two-thirds vote of the city council or other governing body of the city."

There is no hurry about action, but he is not insensible of the fact that citizens whose views he will want to learn may be out of town on vacations. Just as soon as other matters are out of the way, the executive will call for a public expression of views, as to what Lowell's limit should be.

The legislative inquirers in their report said that the first fixing of the limit at $12 was made in 1885, but Worcester, Lynn and Gloucester had received exemption for several years afterward. They pointed out the danger of the liability of cities making up their budget at the beginning of the year to conform to the tax limit and then borrowing money at the end of the year to cover additional expenditures. A number of cities had taken this course to raise money, with the result that note brokers were always ready to loan on municipal notes for short terms. The advocates of the new law believe that the abolishment of the limit will not have a tendency to extravagance because the citizens can always remove the members of the city council when they find that they are acting in a reckless manner regarding the expenditure of money.

No. 35 THE LOWELL SUN July 12

LIBRARY CONTEST COUPON

GOOD FOR TWO VOTES

This coupon is good for two votes when properly filled out and deposited in any contest store ballot box.

NAME OF CONTESTANT

NAME OF VOTER

Six consecutive coupons will be exchanged for a certificate good for fifty extra votes at any contest store store.

This coupon is void ten days after date.

FORCE YOUR CHICKENS

Make Your Pullets Early Layers by Feeding

THE PERFECT MEDIUM CHICK FEED

THE PERFECT GROWING FEED

COVER POULTRY SUPPLY STORE

150-154 MIDDLE STREET.

COAL

Best, Clean and Fresh Mined

Wm. E. Livingston Co.

Tel. 1550. 15 Thorndike St. Est. 1828

DIVORCE TO DUKE LUDWIG

Is 82 Years and Wife 40 Years Younger

MUNICH, Bavaria, July 12.—A decree of divorce was granted here today to the 82-year-old Duke Ludwig of Bavaria from his second morganatic wife, who when she was a ballet girl at the Bavarian court opera was known as Antoine Earth.

The court threw the entire blame for the quarrel upon the wife, who admitted her fault. She is 40 years younger than Duke Ludwig, to whom she was married in 1892 after the death of his first morganatic wife, who also was an actress, Henrietta Mendel.

Going Away?

Look over this list of vacation necessities.

Talcums, Perfumes, Soaps, Camera Films, Brushes, Complexion Creams, Sunburn Lotions, Candies and Cigars.

Secure your drug needs at

F. J. Campbell's

REGISTERED PHARMACIST

Two stores—Tower's Corner Drug Store, and 535 Dutton, cor. Fletcher st.

WOMEN WHO SUFFER

from nervousness, hysteria, melancholia, indigestion, bad breath, constipation and its resulting evils, pains in the back and sides, dark circles under the eyes, sleeplessness, a continual feeling of tiredness and exhaustion, and the general functional and constitutional diseases peculiar to their sex, will find relief from their troubles and worries by the use, as directed, of

REJUVENINE

THE FAMED FRENCH REMEDY—RECOMMENDED BY PHYSICIANS

Pleasant to take. A scant teaspoonful on the tongue washed down by cool water, taken regularly after each meal, will work wonders in your health and general appearance.

H. B. E. CHEMICAL COMPANY, 57 ANN STREET, NEW YORK CITY

By Mail in Sealed Package or at Your Druggist, $1.00.

Send for Instructive Booklet, entitled Woman's Health, Beauty and Efficiency. How acquired and reserved. It's Free.

—FOR SALE BY—

Andover Pharmacy, cor. Andover and Concord sts.; Brunelle Pharmacy, 33 E. Merrimack st.; F. H. Butler & Co., 391 Middlesex st.; Peter G. Chagaruly, Ph. G., 408 Suffolk st.; Carter & Sherburne Co.; Carleton & Hovey, 235 Merrimack st.; F. J. Campbell, Tower's Corner and Dutton, cor. Fletcher sts.; Dows, Druggists, cor. Merrimack and Central sts.; Falls & Burkinshaw, 418 Middlesex st.; Frye & Crawford Drug Co., 474 Merrimack st.; Goodale's Drug Store, 217 Central st.; Wm. R. Kiernan, 617 Broadway; Lowell Pharmacy, 652 Merrimack st.; Fred O. Lewis, cor. Branch and Smith sts.; City Hall Pharmacy, cor. Malden Lane and Merrimack sts.; A. E. Moors, Ph. G., Gorham cor. Appleton st., opp. post office; Moody's Drug Store, 561 Central st.; Noonan, the Druggist, cor. Bridge and First sts.; John A. Osgood, Ph. G.; Denis O'Brien, 322 Bridge st.; Opera House Pharmacy, 559 Central st.; Pelkes, the Druggist, 205 Middlesex st.; Phelan's Pharmacy, 245 Gorham st.; Payette & Caisse, Moody & Aiken sts.; L. T. Steeves, Lincoln st., cor. Chelmsford and Hale sts.; Hubert J. Turcotte, 545 Middlesex st.; Anders Thomasson, opp. Cady st., 557 Central st.; Thomas C. Walker, 505 Middlesex, above Depot; Chas. O. Wilson, 624 Gorham st.; Geo. A. Willson & Co., cor. Branch and School sts.; Ray F. Webster, Prescription Druggist, 415 Bridge st.

CAUTION!

ORDER YOUR GOODALE'S DAN-DE-LI-O

Of Boyle Brothers

They are the only bottlers who sell the GENUINE. We want to warn the public against imitators who are selling Dandelion Beer for GOODALE'S DAN-DE-LI-O. GOODALE'S DAN-DE-LI-O is served in ice-cold mugs with name of DA[illegible]-LI-O on the mugs.

GOODALE'S DAN-DE-LI-O is put up by Boyle Bros. only. In bottles plainly labelled DAN DE-LI-O. GOODALE'S DAN-DE-LI-O is healthful, refreshing, sparkling, and is the best temperance drink made.

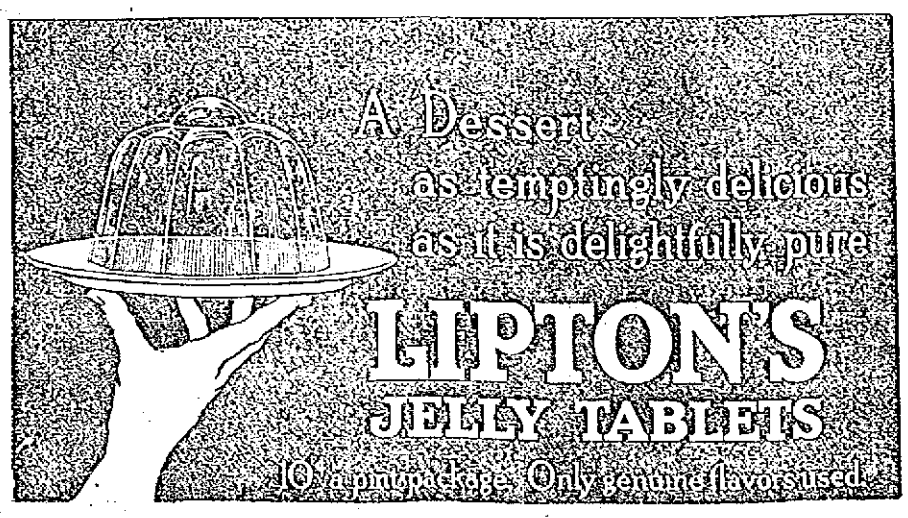

COAL, COKE AND WOOD

I am in an exceptionally good position at the present writing to deliver at short notice, the choicest grades of the above Fuels. Let me fill your bins now, while prices and other conditions are right.

JOHN P. QUINN

Office and Yards Gorham and Dix Streets. Branch Office New Sun Building

Telephones 1180 and 2480—When one is busy call the other.

THE LOWELL SUN

JOHN H. HARRINGTON, Proprietor

SUN BUILDING, MERRIMACK SQUARE, LOWELL, MASS.

Member of the Associated Press

THREE DOLLARS PER YEAR. TWENTY-FIVE CENTS PER MONTH

HOUNDING McREYNOLDS

The attorney-general cannot well ignore the fact that since the publication of his interference in the Diggs-Caminetti affair, he has been very generally criticised in an unfavorable manner. At first there was a tendency to censure him on his grievous error of judgment. As time went on condemnation became more pointed. During the last few days nothing short of his resignation was counselled, or suggested, or demanded by many newspapers not openly in sympathy with the present administration. Undoubtedly there will be some more requests of a like nature.

Commenting on this fact the Baltimore Sun says that any evidence of a conspiracy to hound the attorney-general will have the opposite effect from that which is intended, and create sympathy for him. Any attempt to make a Ballinger case out of this must necessarily fail, for there is absolutely no ground for requesting Mr. McReynolds' resignation. His severest critic does not accuse him of anything more serious than an error of judgment, and there has been no attempt shown to charge him with improper motives or to impeach his good record or his well-known public spirit. Those who work themselves up to such a warm pitch of righteous indignation may be very familiar with the new delicacy of the public conscience, but this delicacy and idealism does not demand the resignation of an official of the government because he has erred in good faith. The hounding of the attorney-general comes from those who watch the administration with no very friendly spirit, awaiting such an incident as the Diggs-Caminetti affair to create adverse public sentiment.

When the attorney-general is condemned so strenuously, people are apt to forget the extenuating circumstances which surround the late scandal. He came to office at a time when great affairs were pending. Before three months had expired he was confronted in his official capacity with such momentous national questions as the Minnesota rate cases, the Union and Southern Pacific dissolution case, and others of a similar nature. Under the circumstances it is not probable that he realized the full significance of the requested postponement of the Western case. He certainly acted with frankness but that also has been adduced as one of his crying faults, for when the resignation of Mr. McNab was announced to him he made some light remarks which were afterwards twisted out of all proportion with their true significance. He was imprudent in action and speech but not to such an extent as to render him unfit for further government service. If his fault does deserve so serious a punishment why would it not be appropriate to follow up the lobby investigation with a similar mode of procedure? The need here is far more urgent.

The attorney-general was guilty of an indiscretion, it is true, but profiting by his experience he has learned a good lesson, and if he is the type of man which one might expect from his honorable record, he will show the fruit of this lesson. He has been publicly censured, for actions speak louder than words, and though the president absolved him of blame in speech, he reproved him in demanding the immediate trial of the famous case. Public criticism has been sufficient punishment in this case, and any attempt to hound him for an error of judgment should be drowned down when we have evidences of far more serious violations of the principles of law and liberty in high places.

BOSTON AND MAINE

To us of Lowell one of the most important portions of the interstate commerce commission's report on the affairs of the New Haven railroad and its subsidiaries is that which deals directly with the Boston and Maine, and though the allusions to it are neither numerous or lengthly, they are sufficiently important to require special consideration. Not the least timely or significant portion of the report is that in which it says:

"That the freight service upon the Boston & Maine during the period covered was extremely poor and justified in great measure the criticisms it received. No satisfactory condition can be brought about at many points on the Boston & Maine, however, until improvement has been made in the facilities at those points. There must be a betterment in the physical condition of the property before there can be an altogether satisfactory freight service."

Undoubtedly there are many business men of this city who think that Lowell is one of those "points" where the service is unsatisfactory, and it is to be hoped that with the advent of a new president and a general re-adjustment, there will be a corresponding improvement—in the freight service particularly. A board of trade investigation here a year or two ago called attention to many specific flaws—some of which indeed were not attributable to local management or conditions. Co-operation between the business men such as was shown at that time would be prolific in results now when there is such an evident desire on the part of the Boston and Maine management to elevate the affairs of the railroad to a higher standard of efficiency.

At the same time, with the advent of a new president and a new local agent, the public attitude should be friendly rather than hostile, and those who have real or imaginary grievances should not expect impossibilities or too immediate improvements. Railroad affairs are extremely complex, and it is possible for the management to use time and money freely in public improvements which do not make a very positive showing. Instead of abusing the railroads and their management with more energy than common sense, the business men of this city ought to get in touch with the local agent and serve to bring about improvements by consistent and sensible methods of constructive co-operation and mutual forbearance.

MAY CAUSE REVOLUTION

Lord Lansdowne has suggested that the peers take no further action on the home rule for Ireland bill and thus defeat it at least during the life of the present parliament, throwing it back so that the fight would have to be begun all over again.

A few years ago the British house of lords was deprived of its veto power in order that it should no longer be able to block legislation favored by the commons. If by any trick such as Lansdowne proposes the lords should still virtually exercise the veto power, then it would be exceeding its prescribed prerogative and committing an act which would be practically revolutionary.

We do not know whether the English people would tolerate any such action on the part of the lords; but we do know that such a course would precipitate a situation akin to revolution in Ireland. Moreover the branches of the United Irish league in the United States which have stood firmly in favor of a policy of moral suasion since the days of Parnell would promptly change their policy and subscribe to a fund for supplying the Irish people with arms and for helping to put the house of lords out of existence. Nothing that has occurred in Ireland since 1798 will equal the uprising that will take place if the present home rule bill be defeated by any such subterfuge as proposed by Lord Lansdowne.

It is easy to conceive what a slight cause might lead to a revolution by which the whole feudal system of England would be wiped out of existence so that the monarchy itself if it did survive would rest upon a very uncertain foundation.

PREVENTING IMMORAL DANCING

Many of the most important cities of this country, fully alive to the danger of the recent tendency towards such extreme forms of suggestive dancing as the "Tango" are taking steps to regulate the dance halls and maintain a more strict vigilance over them so that morality and decency may be observed. Boston has been one of the worst offenders on this score; some of the most extreme forms of the new dances were in fact born there. It is, therefore, particularly significant that rigorous prohibitive measures have been introduced in that city in order to stamp out the new abuse.

The Boston method seems to meet the demands of the case adequately. By an understanding between the mayor and the Boston Musicians' Protective association the license secretary of the city will be empowered to superintend all dance halls and hotel ball rooms whether in the worst sections of the city or in the most exclusive neighborhoods. Where decency and order are maintained the dances will go on unmolested, but where there is a disregard of the standards of modesty and morality, the license secretary may by a nod stop the music and consequently the dancing. As the supervisor is in direct touch with the license commissioners of the city there is no doubt that a dance hall proprietor who offends continually will be deprived of his license. There is food for thought in this arrangement to all cities where the new and immoral dances are tolerated in licensed dance halls.

For Cuts, Burns and Bruises

In every home there should be a box of Bucklen's Arnica Salve, ready to apply in every case of burns, cuts, wounds or scalds. J. H. Polanco, Delvall, Tex., R. No. 2, writes: "Bucklen's Arnica Salve saved my little girl's cut foot. No one believed it could be cured." The world's best salve. Only 25c. Recommended by A. W. Dows & Co.

CUT PRICES ON

Leather Goods

DEVINE'S

124 MERRIMACK STREET

Repairing, Etc. Telephone 2160.

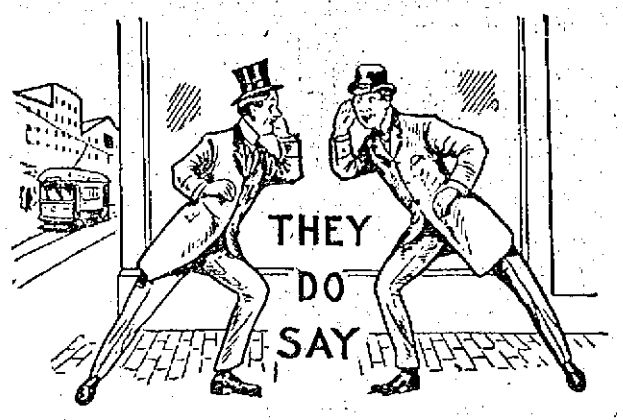

That "Jim" McCready looks real "cute" in a motorman's uniform.

That Frank Finnerty is being congratulated.

That the brilliant playing of "Pat" Cawley at third base for Lowell is the talk of local fans.

That the Lowell Motorboat club is planning another series of aquatic events to be held on Labor Day.

That the fingers on Officer "Dave" Petrie's right hand are cramped from the congratulatory hand clasps of his many warm friends.

That the United States Bunting club is planning another big field day.

That Triconi, the crack Lawrence long distance runner has effectively carried out his threat to show his heels to the Lowell boys, a fact to which Joe Christo will testify.

That Erle Schonberg, the Finn, who has been in this country but a short time, is about as neat, plucky and promising a middle distance runner that Lowell has had for some time.

That the outing of the employes of J. F. Saunders' market last Thursday was a delightful event, even though some of the boys offered "trouble with the cars" as an excuse for their early morning return home.

That a young man in the baggage room took longer than was strictly necessary to tie the rope on that trunk.

That two local young men have accepted a warm invitation to Paterson, N. J.

That straw hats took a sudden inclination to fly off Thursday afternoon.

That one Lowell school teacher is a wonderful example of rare combination—ability and ambition.

That the best compliment to a cook is a cleaned up table, assuming that it was well loaded to begin with.

That to be on the outside looking in is the best way to enjoy the rare beauty of the jail garden.

That residents in the vicinity of the old reservoir on Fairmount street see water sprites occasionally.

That a charming Lowell costumiere believes in advertising personally.

That ladies' waist lines are as variable as the stock market.

That when the English lords walk out, the people may compel them to stay out.

That Jack Johnson may make Paris blacker than 'tis painted.

That Varnum park has a very determined supporter in a clever Centralville lady.

That some creepy tales of house breaking are going the rounds in Belvidere.

That Dr. Friedmann and Dr. Cook are going into vaudeville in a twin brother act.

That Jim Ripley is getting to be some speed boy and works while most people are enjoying peaceful slumber.

That George O'Meara has made quite a large hit among the fair sex with his nice, new neckwear.

That "McCaffrey's jetties," were about the only thing left untouched by the fire at Plum Island.

That Judge Joseph J. Murley of East Boston made a capable district deputy of the K. of C. as Lowell knights will attest, and hence will adorn and honor the bench to which he was recently appointed.

That the police baseball teams could make a big hit by reproducing last Tuesday's game on the vaudeville stage.

That the first sprouts in the garden of political candidates are becoming evident.

That a fine program has been arranged for the amusement of those who attend the annual picnic of the Sacred Heart parish at the Genoa Country club grounds on July 26.

That the backers of the Thursday night dancing sessions at Crystal lake are still cheerful, though the hall thus far has been sufficiently large to accommodate the patrons.

That Ed, while deploring the fact that he was unable to get a girl whom he could accompany to her home Thursday night, sat patiently on the steps of a North Chelmsford Emporium and waited for Jack who had escorted a lady friend to her domicile that moreover Eddie is still wondering why Jack did not return.

That Bill's only excuse was a wild story of a terrible electrical storm encountered on the return trip from Hampton last Sunday—and that his hearers at once expressed admiration for his wonderful imagination.

That Harry has as yet been unable to get out in a rain storm to christen that new raincoat.

That there is some class to Jimmie Donnelly's granolithic sidewalk in Paige street.

That the fellow who gets his meals here and there could live on two dollars a day if his appetite wasn't too strong.

That it is too bad to have to borrow money to pay last year's bills.

That Newell doesn't like the reservoir route.

That bold days are not always paying investments for the promoters.

That an automobile ambulance is more necessary than a motorized patrol.

That the two fresh youngsters who were apprehended and placed on probation for offering insults to passersby in Gorham street the other night, will be far more particular in the future as regards their conduct.

That a well known man states that if any one contemplated suicide by lying down on the tracks and waiting for the Lawrence street car to come he would die of exhaustion before the car arrived.

That the Mystic Nobles of Granada are to have a most interesting and enjoyable session Tuesday night.

That Thomas W. Keegan presided like a Tom Reed over the state convention of the public school janitors.

That the little girl who has a Teddy bear, a wooly dog and a monkey, allows that Fourth of July is as good as Christmas to her.

That a party of Lowell young men are having the time of their lives at Fairlee, Vt.

That the Varney whist club allows that the K. of C. Country club is a charming spot.

That Burt says that to lose one's voice on July 4th barking on the common is not so pleasant after all.

That the Howell colony at Old Orchard is growing.

That some kind philanthropist with a whole lot of money and a little regard for autoists ought to fix that road in Ballardvale near Haggett's pond. Is that in the domain of the county commission?

That the strains of some tuneful opera emanating from the South End club would indicate operatic predilections, whatever that is.

That it's cooler on Golden Cove, Chelmsford, than in any other place when humanity swelters.

That a raspy old violin and a hot stuffy night make a bad combination when the neighbors are trying to get to sleep.

That William J. Heelon the brave firemen of Truck Co. No. 1 well deserves a gold medal for his heroic act in rescuing a boy from sure death.

That in order to ascertain if a friend is a real friend, ask him to do a little work for you.

That many have already signified their intention of attending the second annual reunion of St. Joseph's college alumni which will be held on Aug. 1.

That the first six pictures taken by Joe Riley, with his new camera were not such as to give rise to jealousy among the other amateur photographers but that Joe is not disheartened and will try again.

That the violin player of Broderick's orchestra has won hearts, because of the enchanting sounds which he creates by the graceful manipulation of his bow—and that according to reports it looks as though his winning manner is going to make some "beau" of the violinist himself.

That Conductor Tom Cryan put one over on a guy, who refused to accept a Canadian dime in his change the other day. When the passenger counted his change he discovered that a ten-cent piece from Canada, was included and he immediately called the conductor. He caused quite a little commotion and had the attention of all the passengers. After trying to convince the man that the dime was as good as gold, Tommy said "Well give it back." This the passenger did and turning to the man at his right said: "I told you I would not take it." In the meantime, Conductor Cryan was "fishing" his pockets, and turned to the passenger, and handed him ten coppers, with the remark, "Well you can't refuse these." The passengers screamed and the "wise guy" called for the next stop.

When you feel discouraged, confused, nervous, tired, worried or despondent it is a sure sign you need MOTT'S NERVERINE PILLS. They renew the normal vigor and make life worth living. Be sure and ask for

Mott's Nerverine Pills Price $1.00 by druggists

WILLIAMS [illegible] CO., [illegible], Ohio

For sale by Falls & Burkinshaw.

DANDELION

TABLETS AND PILLS

A Miracle as a Blood Purifier

Say thousands who have used them. A positive cure for Rheumatism, Constipation and Foul Breath. Best remedy for Liver, Kidney and Stomach. Eliminates all poisons from the system without griping. Purely vegetable and guaranteed under Pure Food and Drug Law. Free samples on request to SCHENCK CHEMICAL CO., 51 Franklin street, New York. 25 cents a box at

HALL & LYON CO., 67-69 Merrimack Street, Lowell, Mass.

EDITORIAL COMMENT

Turkish Women

Springfield Union: One effect of the Balkan war has been the opening of the trades and professions to Turkish women. Officers of the College for Girls in Constantinople, supported largely by American funds, say that so many Turks have been slain in the recent wars that the women must take the men's places. Turkish women are enjoying more freedom than ever before. They are learning trades, and technical schools are being demanded. Possibly the war may prove to have been a blessing in disguise, at least for the Turkish women.

Repudiate I. W. W.

Fall River Herald: The Massachusetts socialists wish it to be understood that they are not in sympathy with the methods of the I. W. W. While they aspire to a commonwealth in which labor will be subdivided differently and the rewards of labor will be shared differently than they are under existing industrial conditions, they propose to achieve this end through the medium of law and order, which is the only way such a radical change can be brought about safely, if it is ever to be brought about.

The Automobile

Woonsocket Call: The automobile is a constant menace. And yet it should not be. This machine has been developed until it is safer than the most placid old horse that ever ambled down the pike. It is the most manageable of all man's inventions for transportation. In the hands of a sane generation, it would be as free from harm as a rocking chair. The holiday speeder or careless chauffeur must become a thing of the past. He has no part to play in this world.

An Effective Law

Nashua Telegraph: In spite of the gush of ridicule the so called "Cat and Mouse Law" in England has nearly smothered the outbreaks of the militant suffragettes. It seems to be the most effective way yet devised to put an end to the mount of the "hunger strike."

Gifts

Lynn News: A Philadelphia judge has just ruled that an engagement ring placed upon his fiancee's finger, by a bankrupt is not the property of the young woman, and must be returned to the trustees for liquidation. If this ruling be right, the gift of such a ring would seem to be in the same class as those gifts of children which have a string to them, and are not in any respect in the category of those others of which he said, "Give a thing! never take it back again!"

The Serum

Salem News: The frequency with which reports of the deaths of former patients of Dr. Friedman are coming to public attention is taking on a monotonous phase. Incidentally, the doctor, following his arrival home, has received a black eye, so to speak, from the German medical fraternity. Under the circumstances, it is fair to surmise what must be the feelings of the American company which bought the doctor's rights in this country to his 'serum."

The Meanest Man

Brockton Times: Never mind the wretch who pawned his mother's wedding dress; also forget the miscreant who beat a crippled boy with the child's crutch. All join in the search for that jovial chap who robbed the pockets of a rescuer in the Mystic river Sunday.

New Dances

Lynn Telegram: There is no doubt that the so-called animal dances are an insult to the animals for which they are named. That they are a great menace to the younger generation is one of the greatest sources of evil connected with them, and they have gone so far that it is time some strenuous action were taken to curb them. There are enough temptations in this world of ours for the growing young people without the added evil of dances which are more than suggestive, which are positively indecent. It is time that parents who care for the good and welfare of their offspring forbid their children dancing these abnormal and vile dances and also from going to any place at which they are danced. The dances of the ancients were calm and dignified compared with the present antics which have been misnamed "dances."

Still a System

Boston Traveler: The people of Greater Boston, the stockholders of the Boston Elevated Railway company, representatives of trades unions who believe in keeping as well as making agreements, and all who would have been injured much or little by a mighty contest between pledge-breakers and strike-breakers, are to be congratulated upon the fact that wisdom has prevailed and the street railway system of Boston continues to be a system.

Curbed

Nashua Telegraph: In general it may be put in conclusion that no great railway management in this country has ever before been so curbed by the Interstate Commerce commission for extravagant and unwarrantable speculation and the acceptance of its conclusions would undergo about everything Mr. Mellen has tried to do outside of the old railway lines.

In the Limelight

Newburyport Herald: "Whitman in the Limelight" says a headline. A lot of these fellows who have been accustomed to work in the dark have got in the center of the limelight since the lobby investigation began.

Occasionally Slips

Johnstown Democrat: David Lamar, termed "The Wolf," says that Wall street's code is "win but keep out of jail." Evidently the street slips up on its code every once in a while. Occasionally it not only fails to win, but actually lands in jail.

Gaynor's Versatility

Providence Tribune: Mayor Gaynor is nothing if not versatile and ready. The other day, for example, he had only five minutes' warning of the coming of a delegation of Russian teachers to visit him but if he had prepared for them a week in advance he could not have surpassed the ease and grace with which he delivered a little extemporaneous talk on government and pedagogy.

Should Be Prohibited

Portland Express: Looping-the-loop, parachute drops and other such forms of entertainment which appeal to the public because of the morbid expectancy that "something may happen," should be prohibited by law. We all know that a parachute released at a certain height and in the proper manner will open and bear the aeronaut safely to earth. There is no novelty in the act itself. What then can be the attraction unless it is the ever present possibility that a mishap may occur?

Pass the Bill

Lewiston Sun: The republicans have the right to be heard on the tariff bill; but present indications are that the most they can do is to torture the democrats by keeping them in Washington through the full length of the hot season. It cannot be made out that anything will be gained by putting off the passage of the bill, even though some higher rates were obtained. The damage to business is not in the adoption of the Underwood-Simmons rates, but in the delay. The proposed reductions are already pretty well discounted. The best thing for business would be to pass the senate bill this week and adjourn at once.

Hope for Improvement

Salem News: With Mellin out and McDonald in, it will be interesting to see to what extent the fortunes of the Boston & Maine will change. For the unfortunate stockholders, who have seen the value of their holdings steadily decline, until now the common is selling at only a fraction above one-half of par, we can all wish that the change will usher in a better state of things.

PUTNAM & SON CO., 166 Central St.

New Smart Summer Suits

That sold up to $15.00. Now **$8.75**

Yesterday's advertisement told you what the trouble was, why we offer MEN'S and YOUNG MEN'S SACK SUITS and NORFOLKS for such a ridiculous price.

Strictly all wool suits, very smartest models in sack suits from 33 to 46, regular, stout and long sizes and Norfolk suits, 32 to 38 sizes.

Fine fancy worsteds and silk mixtures, hair lines, pencil stripes and chalk line patterns on blue and gray grounds, fine gray, brown and blue mixtures in Cheviots, Cassimeres and Homespuns. HERE ARE NEARLY 500 of as handsome suits as you ever saw---worth just as much now as when they were marked at our first fair prices---$15.00, $13.50 and $12.00---and you may choose today from the whole lot for **$8.75**

ALSO today, suits sold up to $20.00, for **$13.50**

ALSO today, Rogers-Peet's suits sold up to $30.00, for **$20.00**

EDUCATION NOTES

Louisville, Ky., has established an open-air school.

German universities enrolled 64,530 students during the year 1912-13.

Four thousand teachers in Massachusetts, where the pay is higher than in most states, receive salaries ranging from $5.77 to $10 a week.

A parent-teachers' association, where one-half the members are men, is the fact in Gettysburg, Pa., according to information received at the United States bureau of education.

The Spanish-American athenaeum of Washington, D. C., is seeking to make Spanish a required subject for entrance to college, on a par with French and German.

One citizen of Louisiana is to impressed with the need for medical inspection in the schools that he has furnished the necessary funds for the salary of the health officer in his community.

To control cigarette smoking and to censor moving-picture shows are the two objects of a co-operative plan formed by the Parent-Teacher Circle and the Civic club in Lock Haven, Pa.

A farm of 160 acres has been deeded to the schools of Paola, Kan. Money from the farm is used to buy books, clothing, etc. for boys and girls who wish a high school education but can not afford it.

It is planned to transform the vagant lots in Lebanon, Pa., into flourishing gardens through the aid of schoolboys. One hundred and eighty-nine boys between the ages of 5 and 11 have declared their wish to be gardeners this year.

Rutland, Vt., has had for ten years a summer school for pupils who fail of promotion in the regular classes. Eighty per cent of the pupils have made up deficiencies and been promoted, and nearly all those promoted have continued to make good during the year that followed.

Parents who keep their children at home to help in the housework and with the family washing have been warned by the Milwaukee authorities that these will not be considered valid excuses for keeping children out of school. The truant authorities have been ordered to be on the lookout for all such cases.

The Chicago board of education has established two "naturalization schools," open four nights a week, to furnish instruction to applicants for citizenship.

This year's session of the Maine legislature enacted a law prohibiting secret societies in the public schools. Another act removes January 1 from the list of holidays.

Y. W. C. A. representatives in and about Augusta, Ga., are working for a public library in that city. A city of over 41,000, Augusta is not yet provided with a free public library.

Technical schools giving courses in architecture will have a special exhibit at the International building exhibition in Leipzig this summer, according to information received at the United States bureau of education.

Madgeburg, Germany, is to have a school for the special training of women and girls as shop clerks. The city of Berlin has already provided such training by means of a special course for sales girls in the new continuation school.

Correspondence courses in health will be one of the features of the health instruction bureau to be established at the University of Wisconsin, which aims to reach the people of the whole state with available information on preventable disease, infant mortality, rural hygiene, and other subjects.

The use of moving pictures in the schools is spreading rapidly in Europe. Recently a professor in a Brussels school excited great interest by presenting a series of pictures illustrating the progress of aviation from the earliest days to the present. In Prussia the minister of public instruction has approved the use of the cinematograph in all the higher schools of the country, and the official programs give lists of films for geography, history and science. The expense of this material is met by appropriations from the government and municipalities and by private subscriptions.

CHANGES IN THE MILL SCHEDULES

Minors Under 16 Cannot be Employed More Than 48 Hours a Week—Other Mill Notes

The employes of the Massachusetts and Merrimack mills will return to work Monday after enjoying a ten days' vacation. The two local plants of the Saco-Lowell shops, the Lowell Machine Shop and the Kitson Machine shop, will also reopen their doors on Monday after a shut-down of ten days. The weather was ideal for a vacation and the operatives greatly enjoyed their furlough. Many took occasion to visit the various beaches and other places of amusements, while others spent their time camping at Willow Dale and other resorts nearby.

Agent Thomas Returns

Agent Thomas of the Boott mill has returned from a very enjoyable two weeks' vacation spent in Quebec and other places of interest in the Dominion.

48 Hour Week for Minors

Under a law recently enacted, minors under 16 years of age after October 1 cannot work more than eight hours a day in any mill or factory. This will cause a complete re-arrangement of the mill schedule. Another law prescribes a 54 hour week for women and minors in mercantile and other establishments.

Certain Work Prohibited

The age at which minors go to work is not raised but their employment at certain kinds of work is forbidden.

Local Exhibits

Fibre and Fabric advocates local exhibits of machinery and manufactured goods and publishes the following item which is of interest to local manufacturers:

Civic pride, if nothing else, should influence the manufacturers to give hearty co-operation in making local exhibits at least once a year. Lawrence has taken the lead, and now Lowell is falling into line, and we hope that the plans under way will be successful and the big textile mills will show the citizens of Lowell and the surrounding towns just what is made in the Lowell mills.

It is surprising how little the people in a textile town or city know about thrir chief industry. Of course everyone knows the mills are there, and that they are making cloth from cotton and wool. But for any details the average citizen is the last one to ask for information. An exhibit once a year in some suitable public building would have an educational value. It would set the ball rolling, and there is no industry so much as that of textile that needs the truth told about it.

For the past two years particularly the textile industry has been most grossly misrepresented by press and preachers, reformers and agitators, and this plan of local exhibits will help to offset the wrong impressions gained.

Of further educational value, a permanent cloth exhibit with raw material and the processing to yarn would be of especial value, and the public libraries in every textile city would probably be glad to set up such an exhibit and give it prominent space. Strangers generally call at the public library once or more during visits to the manufacturing towns and cities, and a case of samples of cloth with the processes from the raw material to yarn, would impress all observers and give an idea of what wool or cotton manufacturing is that could not be gained otherwise.

Textiles are of such necessity and so common that the public do not stop to consider how great an industry is necessary to provide covering for the body, household necessities, etc. No one has even attempted to enlighten consumers in a systematic way, and how willing they are to be taken into the confidence of the mill managers is shown whenever there happens to be a department store window display, showing some branch of manufacture. We recall the window exhibit made in a Boston department store by the Arlington mills, not long ago. The sidewalk was blocked every afternoon by interested spectators, and there was more sensible talk about the textile industry during the week of that display than there had been by Boston shoppers during the previous five years.

The public are willing to be shown, and no better method can be devised than through local exhibits. New Bedford, Fall River, Providence, Lowell, Lawrence, Manchester and Lewiston in particular should get into line, and when the big machinery exhibit is held in Boston next year thousands of visitors will have a growing interest in the industry and become boomers instead of knockers.

Merrimack Mfg. Co.

With the common stock of Merrimack Manufacturing Co. down to 25 and the preferred down to 85, this property of 166,000 spindles in Lowell and 24 cloth printing machines and 92,500 spindles in Alabama is selling at only a trifle above $2,000,000, and as a young concern it could not be replaced under $5,000,000. Now that Merrimack shares are on the drop, it would be interesting to know who is holding the bag.

FOURTEENTH BIRTHDAY

Marion Margaret Ryan Presented Gift by Fourteen of Her Young Friends Last Evening

Marion Margaret Ryan, daughter of Mr. and Mrs. Patrick Ryan of 52 Sycamore street, was fourteen years old yesterday, and just to make the closing of her natal day as pleasant as possible fourteen friends called upon her at her home last evening and presented her with a beautiful book of poetry, which will add greatly to the pleasures of her future birthdays. Her mother had been acquainted in the meantime of the visit of her daughter's friends and had made ready a very palatable repast. After partaking of the edibles the members of the party repaired to the parlor where a delightful musical and literary program was given. Those taking part in the program were: Mildred McGowan, Hazel Walker, John Billingsley, John McSorley, Jr., Dorothy Devine, Helen Mulligan, Helena McGowan, Helen Billingsley, Ruth Logan and Marion Ryan.

After enjoying several games, the party broke up, wishing many happy birthdays to Miss Ryan.

If you want help at home or in your business, try The Sun "Want" column.

Protect Yourself Ask for ORIGINAL GENUINE

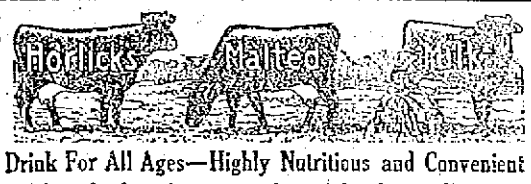

The Food Drink For All Ages—Highly Nutritious and Convenient

Rich milk, with malted grain extract, in powder form—dissolves in water—more healthful than tea or coffee. Used in training athletes. The best diet for Infants, Growing Children, Invalids, and the Aged. It agrees with the weakest digestion.

Ask for "HORLICK'S"—at Hotels, Restaurants, Fountains.

Don't travel without it. Also keep it at home. A lunch in a minute. In Lunch Tablet form, also, ready to eat. Convenient—nutritious.

AUTOMOBILE DIRECTORY

Accessories Largest stock of Auto Supplies in town. Pitts Auto Supply, 7 Hurd st. Phone 52-W, 52-R. Open evenings.

Anderson's Tire Shop Agent for all leading makes of tires. Vulcanizing of all kinds a specialty. Telephone 3821-W, shop; 3821-R, residence. Accessories and supplies. 129 Paige st.

Auto Tops Made and recovered, auto curtains and doors to order; also full line of greases, oils and sundries. Donovan Harness Co., Market street.

Auto Supplies A complete line at the Lowell Motor Mart, New Majestic building, 447 Merrimack street, corner Tilden street. S. L. Rochette, proprietor. Tel. 3750.

Auto Tires All makes at the right prices at the Lowell Motor Mart, cor. Merrimack and Tilden streets.

Automobile Insurance Fire, transportation, theft, liability and property damages. Plummer and Hill, 710 Sun bldg. Tel. 2463.

Buick Lowell Auto Corp., 81-91 Appleton st. Phone 3137.

Cadillac Walter Perham, Agent. Tel. 2876-M. Service station, Sawyer Carriage Co. Worthen st. Tel. 354.

Ford Automobiles and Ford repair parts at the Lowell Motor Mart, New Majestic building, 447 Merrimack street, corner of Tilden street. S. L. Rochette, agent. Tel. 3750.

Glass Set In wind shields and auto lamps by P. D. McAuliff, 51 Schafer street. Tel. 4095-M.

Heinze Coils Coil Spark Plugs and Magnetos Parts at Lowell Motor Mart, Merrimack st, next to city library.

International Auto wagon. E. E. Smith Co. agents for Lowell and vicinity. 43-45-47 Market st. Tel. connection.

Krit Cars and Little Giant Truck Moody Bridge Garage, Agent Cor. Pawtucket and Moody sts. Tel. 2058.

Overland M. S. Feindel, Phone 2188, Davis Square.

Reo Geo. F. White, Agent. Supplies. 33-35 Branch st. Tel. 852 and 1952-M.

Tremont Garage Auto repairing, vulcanizing, cor. Tremont and Moody sts. P. J. McKenna. Tel. 3112-R.

AUTOMOBILE NEWS

BUICK LANDS MONEY

Maintains the Speed of 38 1-2 Miles

WATERMAN GUIDES CAR THROUGH COURSE OF BAD ROADS

Though Handicapped by Late Start, Car Finishes in 11.21 and Gets Second Money—Items of Local Interest

To make the mere announcement that Ed Waterman won second place in the grand road race from Los Angeles to San Francisco, one week ago yesterday, would not be of much local interest but when coupled with the news that that same Waterman was guiding a Buick over the roads traversed by the racers, it becomes of interest to local car owners and enthusiasts, owing to the large number of this particular make of car in use in this city, which by the way has in daily use more Buicks than any other city of its size in the east.

For the benefit of those who do not understand just why this road race is held from Los Angeles to San Francisco annually, it may be said, that the worst mud, sand and gravel roads that can be found in the United States are in that territory and the many manufacturers of automobiles in this country and in Europe look forward to this test with eagerness, and many of them do not announce just what the improvements are that have been made in the coming model of their respective cars until the official list of the running of the cars in this road race is announced.

The race held last week was one of the most remarkagle that was ever run in this country and the way that the two Buicks that finished stood up under the trying test surprised the fondest expectations of the car's supporters.

In the mapping out of the course for the race the official path finders, wishing to make the race the most interesting ever held in this country in the way of a cross country run, laid the route through some of the worst roadbeds imaginable, and in many instances, just to satisfy themselves that the drivers and cars would be put through the most severe test that bodies, both physical and mechanical could withstand. In many instances they went many miles outside of the route as it was originally laid out and brought the racers through swamp lands, gravel beds and sand banks.

It has always been the claim of the manufacturers of the Buick, that "when better cars are built, Buick will build them," and it is safe to say without fear of retraction that there is more truth than poetry in that slogan. The car driven by Waterman was the forty-fifth car to leave the starting point and the disadvantage of this position can better be imagined than described. With the forty odd cars in advance of him leaving behind them a trail of ruts that would require careful driving on "low," at other times Waterman plouged through the roads and brought his car to the finish line, the tenth to finish but landing second prize with the remarkable time of 11.21.25. The distance of the race according to the schedule of the official road committee was 443.6 miles, so that Waterman maintained an average mileage of 38 and one-half miles an hour.

Fords Still Coming

A carload of six Fords, touring models, was unloaded last Thursday by the employes of the Lowell Motor Mart, and when the writer called on Mr. Rochette, yesterday morning there was but one of these cars that had not been called for. C. B. Stoddard, the baker, who has had a delivery Ford in use for some time this week, bought a Ford touring car; Lewis LaPoint, chauffeur for Dr. McGannon, purchased a runabout model and Dr. Mirault, dentist, contracted for a touring model.

On the Jump

The cars of the Cote Auto livery at the Lowell Buick Co., are kept in constant use by local people.

International Won

In another column on this page will be found a statement relative to the performance of the International truck in the Washington Post road race which was run recently. The agent for this car in this city and towns bordering Lowell is the Ervin E. Smith Co., of Market street, and the local agents are much elated over the good news regarding the way that the International stood up under the tests placed upon it. For commercial work the International has proven its right for consideration with the better class of cars for this line of work. Many International trucks are being used daily by merchants in this city and the cars bring forth repeated compliments from the owners.

If you are in the market for a commercial car don't fail to let the Ervin E. Smith Co. know about it. They'll send a salesman to talk the matter over with you.

Motorcyclists' Supplies

For the purpose of better serving the majority than a certain few, Harry Pitts of the Pitts' Auto Supply in Hurd street has placed within his store one of the most complete stocks of necessaries for the motor cyclist that can be found in this city and in many instances in cities larger by far than Lowell. Harry never did believe in doing things by halves and that explains the completeness of the stock of supplies for the autoist and motor cyclist that can be seen at his shop. The tried and found true makes of tires and tubes for the motorcycle are here in a large variety and are being sold at prices consistent with the quality of the goods.

Connecticut Signalling Law

Several amendments to the state automobile laws have just been passed by the legislature and signed by Governor Baldwin of Connecticut. These amendments were made with two ends in view; to insure the maximum of safety in the operation of motor vehicles, and to eliminate unnecessary noise.

The most important sections deal with brakes, mufflers and warning signals. All cars of over 10 H. P. must be provided with at least two powerful brakes. The motors of all automobiles must be muffled at all times in such a manner that the noise of the exhaust will not "constitute a nuisance to the public."

The section relating to warning signals is of especial significance. It provides that every motor vehicle shall be equipped with a signal device "which shall produce an abrupt sound sufficiently loud to serve as an adequate warning of danger." While making compulsory the use of a powerful signal, the law stipulates that "no person shall make or cause to be made any unnecessary noise with such a signal or use the same except as a warning of danger."

Promises of Little Use

Service is a question of the very highest importance in determining automobile or truck values.

No matter how high class the car, or how apparently right its price, it is at least a doubtful value unless there is accessible service behind it. Before purchasing a car, buyers should find out just what is going to be done to simplify its care and keep the cost of its up-keep where it belongs. The acceptance of verbal promises is not good business for, even assuming perfectly good faith, misunderstandings must occur.

Cleaner Streets Coming

Dustless, flyless, germless city streets!

The passing of the horse and the substitution of the automobile is the reason.

The recent action of the street departments of Chicago, New York and Kansas City, in selling their street sprinklers and substituting washing apparatus will be followed very shortly by similar action in other cities.

Street department officials have found that the same payroll will clean and wash the streets as has been used for sprinkling them. The washing each night removes the dust and the further elimination daily of the horse for city use does away with filth which now draws flies and produces germs.

The time is not far distant when the horse will be entirely out. Then the general use of asphalt and wood blocks for all city streets will be found more practicable and the question of cleaning the streets will be greatly simplified. With cleaner streets the sanitary condition of cities and the health of the people will be vastly improved.

U. S. Gives Big Contract

Acting under a decision that the recent postal awards for the purchase of 100 motor trucks were not made in conformity with the law, the post office department has announced new awards according to new specifications in place of those which were given out in the last hours of the previous administration. The total number of vehicles is reduced from 100 to 40, half of which are delivery trucks and the other half tri-cars.

Competing for the award were 30 manufacturers of gasoline and electric trucks.

Insane Patients Motor

Recreation of an unusual kind is furnished to the insane patients of a western state hospital, where a 22-passenger sight-seeing bus is maintained for their exclusive use. Twenty-mile rides are given to 50 patients every fair day.

Land Value Increases

Every automobile in service increases the value of farm lands in the country $2 per acre, according to a prominent manufacturer, who has made an exhaustive study of statistics and who has had a wide experience in digesting statistics on farm machinery.

With $300,000,000 expended annually for automobiles statistics show that the value of farm lands in the country has increased at least $66,000,000.

There are two important factrs that control farm values. Productiveness is the first; accessibility is the second. Land near to cities and towns was formerly worth much more per acre than land more distant of the same productiveness. Today the automobile has brought that land close to town by facilitating transportation and correspondingly increasing the value per acre.

SPECIAL RATES FOR PARTIES
Telephone 3137.

CHARLES A. COTE
AUTOMOBILE LIVERY
By the Hour or Day. Day or Night
Garage, 91 APPLETON STREET

COHALAN EXONERATED

Supreme Court Justice Cleared of Charges

ALBANY, N. Y., July 12.—Supreme Court Justice Daniel F. Cohalan was exonerated last night from the charges of misconduct preferred by the grievance committee of the Bar Association of New York. This was the culmination of a four days' trial before the senate and assembly judiciary committees. The findings were reached by a practically unanimous vote. A subcommittee of six was appointed to formulate the report for submission to the legislature when it re-convenes on Wednesday evening. The charges which the subject of the inquiry were based on alleged dealings between Justice Cohalan and John A. Connelly, former president of the Victoria Voting Company of New York. They embodied alleged payments by Connelly to Cohalan for political influence in procuring New City contracts for the Victoria company; the giving of a $4000 note to Cohalan in consideration of a promise to obtain for Connelly a political position, and the concealment, alteration and mutilation of legal records involved in these transactions.

KILL GRASSHOPPERS

FARMERS OF WESTERN KANSAS TO BEGIN CAMPAIGN

Great Damage to Young Crops—Carload of Bread Mixed With 2500 Pounds of Poison

DODGE CITY, Kas., July 12.—Farmers of western Kansas planned to begin a campaign today to exterminate the grasshoppers which for several days have threatened to destroy the growing crops of that section. A carload of bran mixed with 2500 pounds of poison has been distributed among the farmers, who will scatter it over every green field in which the pests are found.

Two state entomologists are here to superintendent the work.

COUNTRY CLUB

Lawrence and Lowell Members in Golf Match at Tyngs Island Today—Plan Series of Concerts

Teams representing the Merrimack Valley Country club of Lawrence and the Vesper Country club of this city met in a match game of golf at the grounds of the latter organization on Tyng's Island this afternoon, with the weather conditions ideal for the sport. A number of members of the visiting club were present at the match and all were afterwards royally entertained by the Vesper members.

On next Thursday evening the first of a series of three concerts will be held at the Country club. In the early evening a dinner will be served and later outdoor band concerts will be given by the Sixth Regiment band.

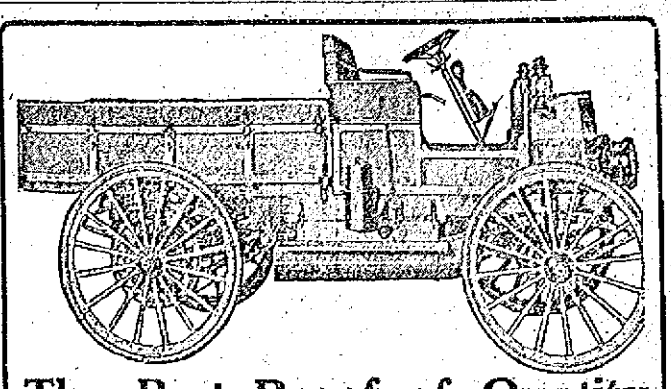

The Best Proof of Quality

The Washington, D. C., Post held a four-day reliability run for motor trucks, beginning May 5th. It designated a course of 288 miles, well strewn with obstacles, winding over rough, stony roads and steep hills, through the mountains of Maryland and Pennsylvania. The newspaper offered a silver cup to the winner.

Among the twenty-one trucks that set out for the coveted trophy, and to prove their worth, was an International stock truck. During the grilling run this truck was loaded to its rated capacity. Its feats won the admiring comment of government officials who were with the tour. Once, rather than wait for fixing of a bridge, as the others did, it alone made a seven-mile detour without extra credit. It climbed Middlebrook Hill on its own power, with a full load, and its engine stayed cool as ever. Most of the trucks "fell down" on Middlebrook Hill. It finished with remarkably low fuel consumption.

The International Motor Truck won, hands down. It finished with a perfect road score, and a perfect brake, transmission, clutch, and motor test, just as it has had perfect scores in all endurance runs it has ever entered, and it won the cup.

The largest motor truck factory in the world barely turns out enough Internationals to fill the demand.

ERVIN E. SMITH COMP'Y
43-45-47-49 MARKET STREET.

JOHNS HELD ON MURDER CHARGE

Though Exonerated by Coroner—Dist. Atty. Declared There is Sufficient Evidence

WILKESBARRE, Pa., July 12.—Counsel representing the prisoner said today that he would probably apply for a writ of habeas corpus for the immediate release of Herbert Johns, who is in jail here in connection with the death of Alice Crispell, 18 years of age, whose body was found in Harvey's lake last Monday after she had been missing for three days. At a hearing last night before a justice of the peace Johns was held without bail to await the action of the Luzerne county grand jury.

There is friction between the coroner and the district attorney over the case. On Thursday night a coroner's jury rendered a verdict exonerating Johns from any connection with the death of the girl. Dist. Attorney J. H. Bigelow and the county detectives working on the case were dissatisfied with the verdict and undertook to make out a prima facie case at last night's hearing. The justice ruled that such a case had been made out and held Johns despite the protests of his counsel.

Several of the witnesses examined last night admitted having been with Miss Crispell on the night of the Fourth of July, when she was last seen and all testified there had been much beer drinking and that both Johns and the girl had become ill. Several of the witnesses testified that Johns had promised to take the girl to her home. Johns in preliminary statements at the time of his arrest said he did not take Miss Crispell home because he became ill.

WIRELESS MESSAGE CALLS POLICE

Police Boat Hurried to Vessel—Detectives Informed That Captain Lost Watch

NEW YORK, July 12.—"We want police," was the wireless message flashed into police headquarters yesterday by the steamship Oceana, just arrived off quarantine from the Mediterranean.

A police boat was hurriedly launched and six detectives were soon scrambling over the rail of the vessel.

"What's the trouble?" asked the chief secret service man when he was met by Captain Cosolisch at the gangway.

"I've lost my watch and would like to get it back," replied the captain.

Seeing that there was nothing else to do, the six sleuths searched the cabin and found the timepiece just where the skipper had laid in down a few nights ago.

"My word!" exclaimed the captain, in German, "the joke's on me. Boys, you must be my dinner guests."

UNION LEADERS IN N. Y.

Gather to Ratify the Strike Vote

NEW YORK, July 12.—Union leaders representing 100,000 trainmen and conductors on 45 eastern railroads gathered in New York today to ratify the strike vote taken recently and to make plans for submitting to the roads on Monday next their ultimatum with reference to the 20 per cent. wage increase which the roads had refused to grant. The strike vote showed 94 per cent. of the voting employes in favor of enforcing their demands with a strike.

Ratification of this today was to be purely perfunctory but those who have followed the situation predict that despite the stand taken by both sides there will be no walkout. Some sort of federal intervention is expected provided no basis for negotiations can be reached.

CHICAGO TO DETROIT

Flying Boats Resume Great Cruise

CHICAGO, July 12.—Pilots of four flying boats were ready early today to advance another leg in the long cruise from Chicago to Detroit. The weather forecast indicated that unfavorable conditions might prevent a resumption of the race today.

Roy Francis and Beckwith Havens were at Pentwater, Mich., 215 miles from Chicago.

Glenn Martin was at Lake Harbor, Mich., where he arrived late yesterday after a perilous trip of 162 miles from Chicago. Martin was forced to volplane 700 feet yesterday when the air valve of the carburetor on his engine dropped off. Martin fixed up a makeshift valve of chamois skin and the craft made the two miles to shore under its own power.

W. E. Johnson still at Robertsdale, Ind., unfavorable weather having prevented him from continuing the race.

The many friends of Miss Albina Breault of Moody street will be pleased to learn she has fully recovered from a severe illness which kept her confined to her home for the past few weeks.

— 1914 —

Buick Truck

Has Arrived——Call and Look It Over

We have four second-hand cars which have been overhauled and ready for the road. Do not miss this chance. Look at them.

LOWELL BUICK COMPANY
91 APPLETON STREET

Motorcycle Tires and Tubes

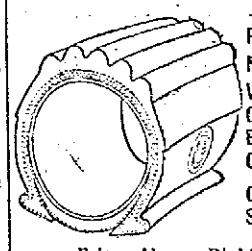

Popular Makes With Gold Bond Guarantees

Complete Stock

Prices Always Right At

PITTS
HURD STREET
Phones 52W and 52R.

BASEBALL AND FIELD SPORTS

THE ❁ SUN ❁ SPORTING ❁ PAGE

BOXING, GOLF AND ATHLETICS

MAYBOHM GIVES PORTLAND 3 HITS

Lowell Outplayed Duffy's Team Yesterday and Won—Halstein's Work a Feature

Lowell was returned an easy winner over Hugh Duffy's Portland team yesterday by the score of 6 to 1, mainly through the excellent twirling of Pitcher Maybohm. The local twirler allowed Portland but three hits, one of which was of the scratch order. Sullivan, who occupied the box for seven innings, was hit hard and often. Powers, a southpaw, finished the game for Portland and allowed but one hit in the eighth.

Daly, Clemens and Cawley did the heavy batting for Lowell. Daly put out his club three times for as many singles, while Clemens and Cawley

JACK HALSTEIN

each got a clean triple. Every man on the Lowell team got a safe hit, with the exception of Maybohm. Thirteen hits in all were gathered from the Portland boxmen.

Portland never had a chance, Lowell playing by far the classier brand of ball. Lowell demonstrated yesterday just how well the team can play when on their toes. Halstein's stop of King's grounder was the fielding feature of the game, although Clemens made two very difficult catches in centre field.

First Inning

Miller threw Hickman out at first. Merrill grounded to Halstein who retired him unassisted. Bowcock foul flied to Cawley.

Clemens banged a triple to left center. Merrill made a fine catch of Cawley's fly to short left field but could not recover himself in time to catch Clemens at the plate. DeGroff was passed. He tried to make second and was out, Hayden to Bowcock. Magee singled to left field. Halstein closed the inning by flying out to J. Sullivan.

Score, Portland 0, Lowell 1.

Second Inning

Cawley threw out Pumphrey at first. Wormwood walked and King flied out to DeGroff. Wormwood attempted to steal and was retired by Daly to Miller.

Miller was safe at first when Hickman booted his grounder. Sullivan made a wild heave to Pumphrey in an effort to catch Miller off first and the ball went to the first base bleachers. Miller advanced to third on the play. Daly flied out to Wormwood. Dee hit one to Hickman at short but his throw to the plate was wide and Miller scored. Hayden made a neat catch of Maybohm's foul fly near the Portland bench, Dee advancing to second after the ball was caught. Clemens flied out to J. Sullivan.

Score: Lowell 2, Portland 0.

Third Inning

J. Sullivan foul flied out to Daly. Hayden grounded out, Dee to Halstein. Sullivan was given a pass but Hickman was thrown out by Miller to Halstein.

Cawley doubled to left field. Hayden threw out Cawley when he took too much lead off second. DeGroff singled to center. Magee foul flied to Hayden. Halstein hit one to right field which Wormwood touched. DeGroff tried to score but was thrown out at the plate, Wormwood to Hayden.

Score: Portland 0, Lowell 2.

Fourth Inning

Merrill walked. Bowcock drove an easy one to Maybohm who threw wildly to the first base bleachers; Merrill to third, and Bowcock to second on the heave. When Pumphrey died Dee to Halstein, Merrill crossed the plate and Bowcock ran to third. Wormwood struck out. Dee threw out King at first.

Miller hit to left for two stations. Daly singled to center and Miller scored. On an error by King, Daly went to second; Dee hit a foul fly which J. Sullivan collected near third. Maybohm flied out to J. Sullivan. Hayden caught Clemens fly in front of the plate.

Score—Portland 1, Lowell 3.

Fifth Inning

J. Sullivan put up a high one which landed in Cawley's glove. Hayden's grounder was too hard for Cawley to handle, and the runner was safe at first. Sullivan filed out to Dee. Hickman out, Dee to Halstein.

Cawley fanned. DeGroff flied out to J. Sullivan. Bowcock threw out Magee at first.

Score: Lowell 3, Portland 1.

Sixth Inning

Merrill was passed. Bowcock hit to Dee who touched second, forcing out Merrill and completed the double play with a throw to first which nailed Bowcock. Pumphries singled to center field. Wormwood fanned.

Hickman threw out Halstein at first. King made a fine catch of Miller's fly into deep left center. Daly singled to center field. Dee singled into the same territory. Maybohm hit to Hickman who fumbled the ball and Maybohm was safe at first. Daly was put out at the plate by Hickman to J. Sullivan.

Score: Portland 1, Lowell 3.

Seventh Inning

Halstein made a wonderful stop of King's grounder. The ball passed over the bag and Jack threw himself at it. The ball stuck in his glove and the put-out at first was easy. J. Sullivan flied out to DeGroff in deep right. Hayden singled to left and took third on Magee's error. Sullivan struck out. No runs.

Clemens doubled to right. Cawley tripled to left centre, scoring Clemens. DeGroff brought Cawley home with a single to centre. Magee sacrificed him to second, and DeGroff took third on a wild heave by the pitcher. On a hit and run signal, Halstein hunted and was out at first while DeGroff scored. Miller was thrown out at first by Bowcock. Three runs.

Eighth Inning

Hickman flied out to Cawley. Merrill was thrown out at first by Dee. Bowcock walked but died at first when Pumphrey flied out to Clemens. No runs.

Daly opened with a single to left. Dee and Maybohm both flied out to Wormwood and Clemens popped one to J. Sullivan. No runs.

Ninth Inning

Wormwood flied out to Clemens. Dee threw out King at first. Magee made the last put-out of the game on J. Sullivan's fly. The score:

LOWELL

	ab	r	bh	po	a	e
Clemens cf	5	2	2	3	0	0
Cawley 3b	3	1	2	2	1	0
DeGroff rf	3	1	2	1	0	0
Magee lf	3	0	1	1	0	1
Halstein 1b	3	0	1	11	0	1
Miller 2b	4	2	1	1	3	0
Daly c	4	0	3	4	1	0
Dee ss	4	0	1	2	7	0
Maybohm p	4	0	0	0	0	1
Totals	33	6	13	27	12	2

PORTLAND

	ab	r	bh	po	a	e
Hickman ss	4	0	0	2	2	1
Merrill lf	2	1	0	1	0	0
Bowcock 2b	2	0	0	0	2	0
Pumphrey 1b	4	0	1	5	0	0
Wormwood rf	3	0	0	3	1	0
King cf	4	0	0	1	0	1
J. Sullivan 3b	4	0	0	7	0	0
Hayden c	3	0	2	5	2	0
Sullivan p	2	0	0	0	2	1
Powers p	0	0	0	0	0	0
Totals	28	1	3	24	9	3

Lowell	1	1	0	1	0	0	3	0	*	—6
Portland	0	0	0	1	0	0	0	0	0	—1

Two-base hits: Cawley, Halstein, Miller, Clemens. Three-base hits: Clemens, Cawley. Sacrifice hits: Cawley, Magee, Halstein. Double plays: Dee and Halstein. Stolen bases: Dee. Bases on balls: By Sullivan 1, by Maybohm 5. Struck out: By Sullivan 1, by Maybohm 3. Hits: Off Sullivan 12 in 7 innings; off Powers 1 in 1 inning. First base on errors: By Lowell 2. Left on bases: Lowell 7, Portland 6. Time: 1.45. Attendance, 500. Umpire: Rorty.

RITCHIE IS REAL PREMIER LIGHTWEIGHT; HE PROVED IT IN BATTLE WITH RIVERS

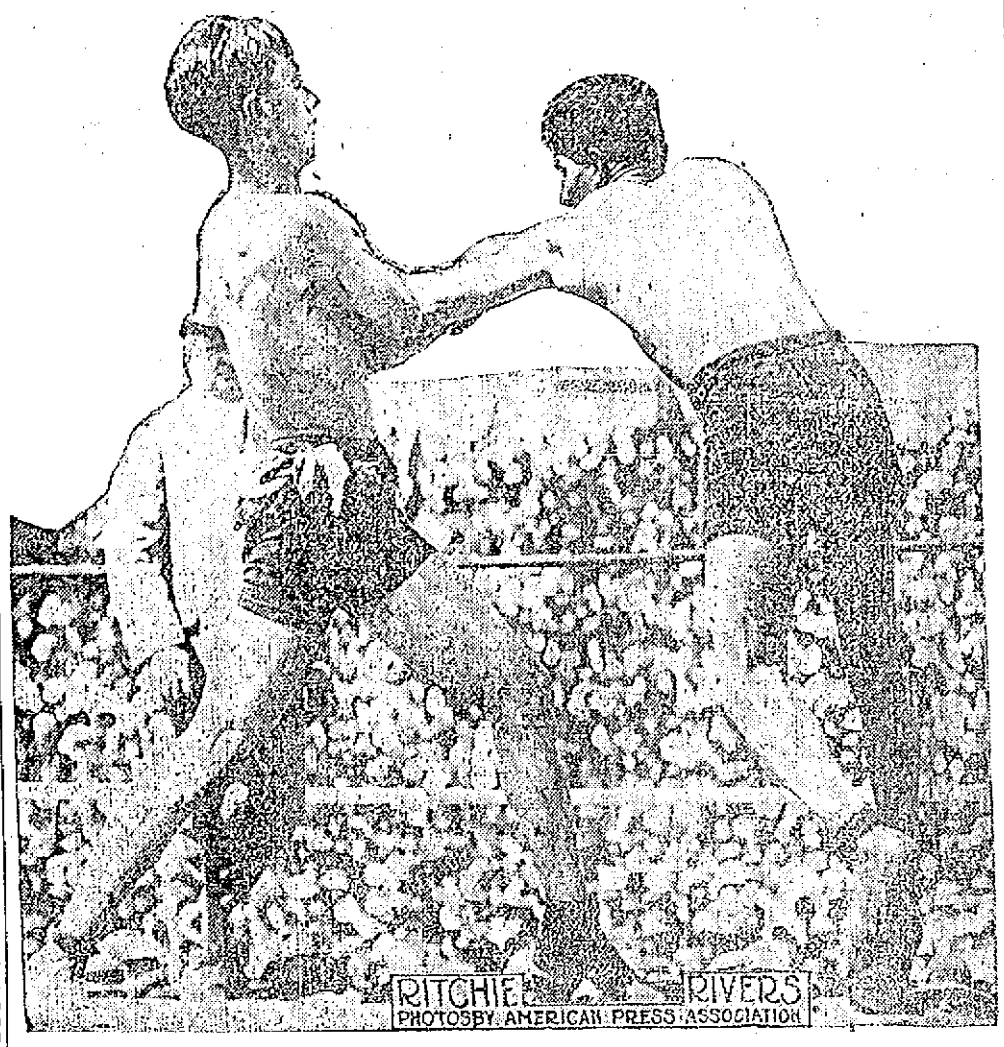

RITCHIE RIVERS
PHOTOS BY AMERICAN PRESS ASSOCIATION

SAN FRANCISCO, July 12.—If there ever was any serious belief that Willie Ritchie was lightweight champion by reason of a "fluke" it has been effectively removed from the minds of fight fans here as the result of his victory over Joe Rivers, the Mexican, recently. It was as emphatic as any knockout ever scored here. In the early stages of the battle Rivers attempted to put his opponent to sleep with a series of right swings, but only once did the champion seem in any danger. That was in the third round, when Rivers scored two hard rights to the body and a swinging left to the jaw, Ritchie stumbling and falling. He was up quickly, however, and after that the Mexican seemed to go back gradually. Ritchie forged slowly ahead until the beginning of the eleventh round, when he started out to finish matters. A minute after the round began he sent Rivers down for the count of nine with a right cross to the jaw and left to the stomach. The instant the Mexican rose Ritchie again shot two right crosses to the chin and a frightful left jolt to the pit of the stomach, and Jose crumpled up and rolled over on his back, clear out. The receipts of the battle were more than $30,000. Ritchie's next opponent will be either Freddie Welsh, the English champion, or Leach Cross of New York, who recently beat Bud Anderson at Los Angeles. Picture shows Rivers missing left hook in eleventh round a few seconds before Ritchie floored the Mexican.

LET GO BY REDS FOR WEAK HITTING M'DONALD IS NOW LEADING LEAGUE

McDONALD
PHOTO BY AMERICAN PRESS ASSOCIATION

BOSTON, July 11.—Charley McDonald, Boston Braves' third baseman, who is now leading the National league in hitting, is in a way a protege of John J. McGraw. The Giant chief recommended the slugging youngster to Garry Herrmann of the Cincinnati Reds, who bought him from the Dallas club of the Texas league and carried him along last year and part of this season. Then George Stallings took the boy at the waiver price on a tip from the newspaper men following the Giants while the New York club was in Boston, a short time ago. McGraw first saw McDonald a couple of years ago at Marlin, the training ground of the Giants, when the third baseman and another member of the Dallas club named Theb joined the Giants to get into physical condition for the Texas league season. McGraw had three ball clubs playing exhibition games in Texas that season, and he used McDonald and Theb on one team. He had no permanent place for McDonald himself, but his strong recommendation of the youngster to Herrmann indicated that McDonald had made a good impression on him. McDonald seems to be another Heine Zimmerman in point of hitting. In 1911, with the Dallas club, he hit .324 in 144 games, although he displayed no unusual slugging ability with Cincinnati last season. At present McDonald is whaling the ball at a .462 rate.

BOXING GOSSIP

Gardner Brooks has challenged Freddie Maguire for the 110 pound championship of the city and if Maguire accepts the defi, these two boys will meet in a ten round bout two weeks from today. Both boxers will have to post forfeit money to make the weight agreed upon.

A Lawrence paper has the following to say about Billy Edwards of Lawrence and Tommy Doyle of this city: "Edwards has beaten Doyle once although he was only given a draw and there is no doubt in the minds of anyone who saw them box before, but what the Lawrence boy is Doyle's superior." My friend, we will have to disagree with you there. Doyle is every whit as good as Edwards and we think better. Well, the bout between these two boys of ten rounds duration will settle all disputes. Both have agreed to make 118 pounds.

Sam Langford is casting longing eyes about him in hopes of finding another meal ticket. Both Jeannette and Barry are pretty well worn out and the "Boston Tar Baby" is anxiously awaiting of another heavy who will give him several battles before the public gets wise.

Larry Burns of Lawrence, Gus Lenney of Boston, Joe Morgan of Manchester and Johnny Fallon of Roxbury are four mighty classy 122 pounders who will bear watching. With the exception of Lenney, all of these boys are youngsters, and if handled properly, should prove to be wonders with a little more experience. Lenney is an old hand at the game and there is not a corner of the squared arena that he does not know by heart.

BASEBALL RESULTS

New England League

At Lowell: Lowell 6, Portland 1.
At Lynn: Fall River 4, Lynn 3, (11 innings.)
At Brockton: New Bedford 8, Brockton 6. (10 innings.)
At Worcester: Worcester 6, Lawrence 0.

American League

At St. Louis: St. Louis 5, Boston 1.
At Detroit: Washington 5, Detroit 2.
At Cleveland: Philadelphia 11, Cleveland 5.
At Chicago: New York 11, Chicago 1.

National League

At Boston: St. Louis 6, Boston 4.
At Brooklyn: Cincinnati 5, Brooklyn 3.
At Philadelphia: Pittsburgh 7, Philadelphia 2.
At New York: New York 14, Chicago 4.

GAMES TOMORROW

American

Boston at Chicago.
New York at St. Louis.
Philadelphia at Detroit.
Washington at Cleveland.

GAMES MONDAY

New England

Fall River at Lowell.
Lawrence at Brockton.
Worcester at New Bedford

American

Boston at Chicago.
New York at St. Louis.
Philadelphia at Detroit.
Washington at Cleveland.

National

Pittsburgh at Boston.
Cincinnati at New York.
Chicago at Brooklyn.
St. Louis at Philadelphia.

LEAGUE STANDING

New England League

	Won	Lost	P. C.
Lawrence	37	21	63.8
Worcester	33	25	56.9
Lowell	34	27	55.7
Portland	33	27	55.0
Lynn	29	30	49.2
Brockton	24	33	42.1
Fall River	23	35	39.7
New Bedford	22	37	37.3

American League

	Won	Lost	P. C.
Philadelphia	56	20	73.7
Cleveland	49	31	61.3
Washington	44	35	55.6
Chicago	43	38	53.1
Boston	38	37	50.7
St. Louis	33	52	38.8
Detroit	32	52	38.1
New York	23	52	30.7

National League

	Won	Lost	P. C.
New York	50	24	67.6
Philadelphia	41	30	57.7
Chicago	41	37	52.6
Pittsburgh	38	38	50.0
Brooklyn	36	37	49.6
Boston	33	42	40.0
St. Louis	32	45	41.6
Cincinnati	31	48	39.2

DIAMOND DAZZLES

Two home dates are all that Manager Gray has scheduled for next week but both of these are with the league leaders. Friday, Lawrence will journey to Spaulding park and a week from today will take part in a double-header here. Wednesday the team has its first off day of the season, New Bedford being the other team which has no game scheduled.

Halstein's stop of King's hot grounder over the initial bag and his subsequent putout was a piece of work which alone was worth the price of admission and then some. The ball was hard hit and headed for deep right field and if Jack had not knocked it down would doubtless have gone for three sacks.

Hugh Duffy made shortstop Hickman pull in his horns when the latter started to explain to his manager how he happened to make his error in the second. "You're just like all the rest of them," said Duffy, "but don't think you can get away with any of that cheap excuse talk with me." Hick subsided and took his seat on the visitors bench without a word to say in return.

Clemens triple which opened the first inning for Lowell was only a possibility for a man of Pete's speed. A fast many will convert hits into many extra bases in the run of a season.

Red Rorty is some umpire. Red is just about as classy a decision maker as ever was called down by New England leaguers and hands out his decisions without any regard for the team or players. Deep down in the heart of every man playing ball around the circuit this umpire is respected and no matter how much criticism there may be of a decision the men all know that Red is pretty sure to be right.

Hayden caught his usual fine game yesterday and although his work will never bear the stamp that the performances of Tom Daly boast of, Hayden, with the exception of Daly and Lavigne, has no superior in the league.

It is an impossibility to keep DeGroff off the coaching lines when Lowell opens an inning with a hit. The Rube is away with the crack of the bat and sticks to the job until the side is retired. Most of the fans would rather see DeGroff on the coaching lines than watch him pole out a home run. Rube's antics when coaching a base runner rattle many pitchers to such an extent that their work is far below the standard as soon as he makes his appearance. DeGroff is a favorite with the fans in every city on the circuit.

The car service yesterday was very poor and at least 150 people, many of whom were ladies, were obliged to wait at the park until the return of the extra cars. If this continues it is sure to make a great inconvenience for the local club as well as lose them many admissions, for no one cares to go out to a ball game and then wait around the park for a half hour before any form of conveyance puts in an appearance.

AMATEUR BASEBALL

The Glenmores will play the strong Grove team at the Sacred Heart picnic on July 26 for the championship of the city. The "Glens" have already defeated the Groves on one occasion and the latter are quite confident that the humiliation will not be repeated. However, the Glenmores have quite a record, having been defeated but once in 16 games. They will sign articles with any of the amateur teams and those desiring games will please communicate with Manager Shea, or "Lap" McCullough at the Glenmore A. C., 44 Prospect street.

Fire on Davis Street

An alarm from box 24, at 1.25 o'clock this morning called the fire department to 39 Davis street, where the furnishings in a bedroom were on fire. A hole was burned in the floor and the furniture in the room was destroyed. The house was occupied by a Polish family named P. Ishmalian.

LAKEVIEW PARK — TODAY
And Every Afternoon and Evening
FREE MOVING PICTURES
AT THE THEATRE
New program Mon., Thurs. and Sun.

Band Concert
SUNDAY
Afternoon and Evening
BY THE
Lowell Military Band
E. A. MORES, Leader
JOHN Y. MYERS, Vocalist.

FREE! FREE!
The World's Greatest High Wire Performer,
HARDY
SENSATIONAL, SKILLFUL, AMUSING

SPECIAL
Thursday, July 17, 3 P. M.
Swimming Races
CASH PRIZES
Entry List Now Open at Boat Houses.

TROLLEY and BOAT EXCURSIONS
50c—Revere Beach—50c
65c-Bass Point, Nahant-65c
Through special trolley cars, beginning July 8, leave Merrimack square on Tuesday and Thursday at 8.15 a. m. Connections are made with boat at Revere beach for Bass Point, Nahant, and the above round trip rate includes admission to the theatre at that point. Apply at local office, Bay State Street Railway Co., for tickets and detailed information.

TROLLEY and BOAT EXCURSION
90c---Nantasket Beach---90c
A delightful trolley trip to Boston and thence by boat to Nantasket beach, where the above round trip rate includes free admission to famous Paragon Park. Commencing July 7th, tickets are good on regular cars and boats on every Monday, Wednesday and Saturday. Inquire at local office of the Bay State Street Railway Co., for tickets and detailed information.

TICKER SERVICE
— AT —
DUFFY'S
MARKET STREET

KASINO
Open Every Night 7.45
Also Saturday Afternoon

CANOBIE
LAKE PARK
Sunday, July 13
4 to 6 P. M.
BAND CONCERT
Lawrence Brass Band
Reinhardt Meyer, Director
Book your dates for outings and picnics. Private groves and athletic grounds free of charge.
Swimming Pool Open Daily
CONTINUOUS CHANGE OF WATER
Moving Pictures and Illustrated Songs Every Afternoon and Evening.

Always Something Going On
MERRIMACK SQUARE THEATRE
Amusement Centre of Lowell
FOR NEXT WEEK
ALICE EMERSON
"The Siberian Nightingale"
"HEART THROBS," Feature War Picture
WALTER DAVIS
In New Songs and Dances
Mon., Tues., Wed.
LAYWARD AND DREW
"From California"
LILLIAN SHUNNY
Latest Illustrated Songs
LATEST PHOTO-PLAYS
Sacred Concert Tomorrow

COOL DRINKS FOR YOUR GARDEN AND LAWN
EASILY SERVED BY THE AID OF OUR
RUBBER HOSE
—AND—
Lawn Sprinklers
HOSE
In 25 and 50 ft. lengths
SPRINKLERS
In all Styles and Sizes
BARTLETT & DOW
216 CENTRAL ST.

THE SUN CLASSIFIED ADVERTISEMENTS

TO LET

NEWLY FURNISHED ROOMS TO let, with bath, at 819 Merrimack st.

AIRY TENEMENT 6 ROOMS TO let; gas, in good repair, rent $9. Apply 21 Smith st. Tel. 3919-M.

FLAT OF FIVE ROOMS TO LET AT 11 Somerset st. Inquire on premises.

MODERN TENEMENT OF SIX rooms, pantry and bath, to let; set tubs, coal shed, ash pit, piazza on the same flight, at 712 Gorham st.

FURNISHED ROOMS AND ROOMS for light housekeeping, to let; $1 week and upwards. 179 Middlesex st.

TENEMENT OF 7 ROOMS TO LET at 54 Chestnut st. Rent $9. Inquire Flynn's Market, Gorham st.

LOWER FLAT TO LET; NEW house, 89 Agawam st.; 6 rooms, bath, pantry, set tubs, hot water, window shades, all hardwood floors. Apply 94 Andover st.

DESK ROOM TO LET IN THE NEW Sun building, with telephone and stenographer; rent $6 to $8 a month. If you are interested call at the office of the building manager, room 901.

6-ROOM FLAT TO LET, 151 B ST. Steam heat, open plumbing, set tubs; all modern improvements. Inquire 149 B st.

TWO LARGE FRONT FURNISHED rooms to let at Hamilton Chambers, 19 Hurd st.

ROOM SUITABLE FOR BARBER shop or business office, to let, on second floor of the Harrington building, 52 Central st.

CHEAP RENT—SIX NEW FLATS, 58 Elm st., $6 month, large 5-room flat, 43 Prospect st., $8 month; flats on Cushing st., $1.25 a week; four big flats at 145 Elm st., 5 rooms each; all new. Jos. Flynn, 71 Chapel st.

TO RENT

Desirable Offices in Traders Bank Building,

38-40 Middlesex Street.

SITUATIONS WANTED

YOUNG GIRL WISHES POSITION AS cook or general housework; city preferred; best references. Address C 65, Sun Office.

MIDDLE AGED WOMAN WANTS position as housekeeper in small family. Address or call, 132 Westford st.

WE WILL PAPER YOUR ROOMS FOR $2.00

And furnish the wall paper. Dealer in wall papers at very lowest prices, also paperhanging, whitewashing and painting. Estimates given on large or small jobs. All work guaranteed.

MAX GOLDSTEIN

155 Chelmsford Street. Tel. 2837

W. A. LEW

Steam dyeing and cleaning of ladies' and gents' wearing apparel. 20 years in the business.

49 JOHN STREET

TO LET

PRACTICALLY NEW TENEMENT to let; all modern improvements, at 11 West Ninth st. Apply 16 Elmwood ave.

FIVE ROOM TENEMENT TO LET, cor. Agawam and Griffin sts. Apply at Hogan's Market.

TWO 5-ROOM TENEMENTS TO LET on South st. Inquire at F. Breen's, 102 South st., or tel. 3620.

NICE TENEMENT OF SIX ROOMS to let, with bath, pantry and set tubs, open plumbing, cement cellar and large yard. Inquire 135 White st., or tel. 3305-W.

PLEASANT 5-ROOM TENEMENT TO let; pantry and shed; good condition; rent $10. 416 School st., near Middlesex st.

HOUSE AND BARN TO LET, WITH 1, 2 or 3 acres of land. Apply Conners Bros. Co., 157 Plain st.

TENEMENT TO LET ON LANE ST.; hot and cold water and bath, $8 week. Apply 57 Lane st.

COTTAGE HOUSE OF EIGHT ROOMS to let, bath, hot and cold water, set tubs, steam heat, coal and gas ranges connected; rent reasonable. 202 South st.

VERY LARGE PLEASANT FURNISHED room to rent, modern conveniences, suitable for married couple. Apply to Mrs. Ward, 207 Appleton st.

7-ROOM TENEMENT TO LET; bath, set tubs, hot water. Inquire 228 Riverside st., near Textile school.

THREE AND FOUR ROOM TENEMENTS to let; rent reasonable. Apply to John J. Cole, 33 North st.

FLAT OF FIVE ROOMS, BATH, pantry, hardwood floors, set tubs, gas and electric light and all other modern improvements, to let, at 177 Stackpole st., near Alder st. Inquire Geo. Fairburn, 384 High st. Tel. 3563.

STORE TO LET; CENTRALLY LOCATED; 140 ft. deep and 30 ft. wide; suitable for garage, laundry or shoe repairing; rent reasonable; 512 Central st. Inquire 795 Bridge st., or 15 Salem st.

MODERN FLATS TO LET; LOW rent; Davis sq. Inquire F. W. Barrows, 646 Gorham st.

TWO FURNISHED ROOMS FOR light housekeeping, fitted with gas stove, to let, at 19 Hurd st.

TENEMENT OF FOUR ROOMS TO let, in Pawtucketville, near bridge. Inquire 89 Varnum ave.

PLEASANT TENEMENT OF SIX rooms, to let, in Pawtucketville, with bath, gas and open plumbing. Served by two car lines. Inquire 89 Varnum ave.

FIRST CLASS BOARD AND ROOMS to let; steam heat; most desirable residential district in the city; one minute's walk from Westford st. car line. Inquire Mrs. Nettie Saunders, 68 Gates st. Tel. 2655.

Taylor Roofing Co., Inc.

Use galvanized iron cut nails for shingling, size 4 penny; they do the best work. Gravel roofing done promptly and well.

TEL. 969, 140 HUMPHREY ST.

SPECIAL NOTICES

IF THE PEOPLE OF NEW ENGland who bought Long Island real estate from F. O. Woodruff and E. R. Jackson will write me they may learn something to their advantage. Geo. O. Ferguson, 622 W. 114th st., New York City.

EXPERIENCED TEACHER WILL give private lessons in mathematics and all branches of the English language. Special instruction to backward pupils during vacation. Miss K. E. Cavanaugh, 129 Llewellyn st.

M. J. HENRY, 256 MERRIMACK ST., room 1. Buttons made to order. Accordion and side plaiting to order. Pinking to order. Button holes made to order on latest style button hole machine. Good work. Prompt service. Reasonable prices.

PIANOS AND ORGANS TUNED AND repaired. Tuning $1. J. Kershaw, 190 Cumberland road. Tel. 634-J.

BENT'S NO. 1 KILLS LICE ON children. Excellent for browntail moth itching; ivy poison, hives, mange, salt rheum, falling hair. 25 cents at Falls & Burkinshaw's.

LIMBURG CO., CHIMNEY EXPERTS —Chimneys swept and repaired. Residence 1125 Bridge st. Tel. 915-W.

THE SUN IN BOSTON—THE SUN IS on sale every day at both news stands of the Union station in Boston. Don't forget this when taking your train for Lowell.

FOR SALE

PIANO, ORGAN AND PHONOGRAPH for sale. 65 Dover st. Call at once.

CELERY PLANTS, GIANT PASCAL, Boston market, for sale. Also cabbage plants. Get them early. S. Drewett, 159 Hildreth st. Tel. 2306-M.

STANDING GRASS FOR SALE AT Tyngsboro. Inquire at E. M. Burke's, 20 Palmer st. Tel. 1703.

SCOTT'S STRAIN SINGLE COMB white leghorns and single comb black minorca hens for sale. Eggs half price, 50c setting. Robert Scott, 99 Epping st., Wigginville.

SECOND HAND BOILER FOR SALE; 400 ft. radiation. Apply 101 Butterfield st. M. F. Smith.

YOUNG SCOTCH COLLIE PUPPY for sale. Inquire at 44 Hale st.

BOARDING AND LODGING HOUSE for sale; 30 rooms, newly furnished, steam heat and baths; rent low for location and size. Apply on premises, 19 Hurd st.

LOST AND FOUND

SUM OF MONEY FOUND. OWNER can have same by proving property and paying for this adv. at 728 Lawrence st. Wm. Nelson.

SMALL WALLET WITH SUM OF money lost. Return to 40 Middlesex st., room 32. Reward.

Bright, Sears & Co.

WYMAN'S EXCHANGE

Bankers and Brokers

SECOND FLOOR

REAL ESTATE FOR SALE

7-ROOM COTTAGE ON DALTON ST., in West Centralville, for sale, with all modern improvements, in best of repair; small amount down and remainder as rent. Inquire at 77 Beech st.

NICE FOUR TENEMENT BLOCK ON Beech st. for sale; 2 tenement house on Fremont st.; 4 tenement block in Navy yard; number of two tenement houses and cottages in all parts of city. Inquire of John McMenamin, 212 Merrimack st.

FOR SALE NEAR LOWELL

10 acre field, good land, lot of grafted fruit, cellar built and water piped to cellar. Above is on main road 1 minute's walk to beautiful pond where fish abound and fine shore for boating and bathing. A bargain on easy terms. Village residence, 5 cent fare to Lowell; nearly new house, 8 rooms, large shade trees, land for garden and poultry, very desirable. $2100. For lowest prices and easiest terms on all kinds of property and insurance, see W. E. Dodge, 9 Central st.

FOR SALE

In Tewksbury, 15 acres of land. Price $350. Near First st., 6-room house, hennery, 12,000 ft. of land. Price $550. On Hildreth st., nice place cheap. In Chelmsford, 50 acre farm, good building, lots of fruit, 6 cows, horse, 100 hens, all farming tools. Price $3700. G. L. Hubbard, 73 First st.

WANTED

CHILDREN WANTED TO BOARD in the country; extra good place. Address C 53, Sun Office.

ANYONE HAVING A TOKOLOGY they would like to dispose of please write to M. D., Sun Office.

THREE SPRING WAGON WITH top, wanted; capacity 2500 lbs. Must be as good as new. Address Q 75, Sun Office, or telephone 4091.

SUMMER RESORTS

COTTAGE TO LET AT SALISBURY beach, six rooms, five beds, gas, water, near centre. If you wish for reply send stamp. H. Byron, 114 Park st., Lawrence, Mass. Second flight.

Hampton Beach, N.H.

LOW RATES

PELHAM HOTEL

American plan. Good food. Spring water. Beach best on coast. Casino, all attractions. Band concerts. Connection to many points of interest. Leaflets sent. H. W. Ford, Prop.

If you want help at home or in your business, try The Sun "Want" column.

MONEY TO LOAN

CREDIT TO ALL

LOANS

Made on short notice without publicity.

We give you the money so cheap that you can't afford to owe anyone else and at charges that honest people can afford to pay. New Methods.

Borrow $10.00 Pay back $11.50
Borrow $15.00 Pay back $16.50
Borrow $20.00 Pay back $22.00
Borrow $25.00 Pay back $27.50
Borrow $30.00 Pay back $33.00
Borrow $40.00 Pay back $44.00
Borrow $50.00 Pay back $55.00

In monthly or weekly payments. Legal rates of interest. Credit once established with us is as good as a bank account in time of need. Our rates and plans have proved to be the best because our customers are glad to come again.

MERRIMACK LOAN COMPANY

Room 3, 81 Merrimack street, 17 John street. Hours: 8 a. m. to 6 p. m. Monday and Saturdays until 9 p. m. Tel. connection. License No. 61.

MISCELLANEOUS

YOUR MONEY BACK IF GREEN-a's Ointment fails to cure rheumatism. Sold at Goodale's, Lowell Pharmacy and Davis Square drug stores.

IF YOU WANT TO BUY A HORSE of any kind, or hire one, go to rear 822 Middlesex st. Tel. 2605.

ROOMS PAPERED, $1.75 UPWARDS; rooms painted, $1.25; whitewashing, 25c and 35c a ceiling, all including stock. J. J. Hayden & Sons, 1005 Central st.

CHRONIC DISEASES

SUCCESSFULLY TREATED BY THE

MAGRAW METHOD

Many of the most obstinate cases of constipation, piles, rheumatism, neuritis, persistent headache, dyspepsia, kidney, liver, nervous and female diseases yield to my method of treatment. F. A. Magraw, Doctor of Mechano-Therapy, 97 Central street, room 11. Sundays and Thursdays only, 3 to 4, 6.30 to 7 p. m. Consultation and advice free. Telephone 673.

If you want help at home or in your business, try The Sun "Want" column.

HELP WANTED

COAT MAKER WANTED. STEADY job and good salary to the right man. Call 255 Market st. Tel. 8803.

NIGGERHEAD OPERATORS WANTed on boys' shoes. Apply Federal Shoe Co., Dix st.

WIDE AWAKE AGENTS MAKE BIG money with our splendid specialty. Easily demonstrated. Big field; write for free particulars. Hector Morin, Franklin, N. H.

BIG MONEY WRITING SONGS—WE have paid thousands of dollars to song writers—send us your poems or melodies. Acceptance guaranteed if available by largest, most successful concern of the kind. We publish, advertise, secure copyright in your name and pay 50 per cent if successful. Hundreds of delighted clients. Write today for big magazine, beautiful illustrated book and examination of your work—all free. Dugdale Co., 362 Dugdale Bldg., Washington, D. C.

MANUFACTURER OF HIGHEST grade hosiery wants local representative to sell direct to consumer. Write at once. Grange Mills, Fourth and Grange avenues, Philadelphia, Pa.

SALESMAN WANTED—STEADY employment, salary or commission. Good line of specialties. Graham Nursery Co., Rochester, N. Y.

FREE ILLUSTRATED BOOK TELLS of about 300,000 protected positions in U. S. service. Thousands of vacancies every year. There is a big chance here for you, sure and generous pay, lifetime employment. Just ask for booklet T 155. No obligation. Earl Hopkins, Washington, D. C.

LOCOMOTIVE FIREMEN, BRAKEmen, wages about $100; experience unnecessary. Send age, stamp. Railway, care Sun.

MAN WANTED IN SMALL GAS works. Steady and reliable water gas maker; good pay and steady work. Apply by letter to N 50, Sun Office.

EXPERIENCED FOXING STITCHER wanted; steady position for right party. Apply Robinson & Hazelton Shoe Co., Rockingham st.

GIRL WANTED TO WORK IN store. Apply 423 Central st.

EDGE TRIMMERS WANTED. APply at W. J. Barry Shoe Co., 59 Stackpole st.

MAIL ORDER BUSINESS IN ITS infancy. Ask us about Desk B plan and the big seller 200% profit, plan and particulars free. The Knox Supply Co., Rockland, Me.

BOY WANTED TO LEARN DRUG business. Address C 64, Sun Office.

FIVE JACK SPINNERS WANTED. Apply to Employers' association, 41 Martin Bldg., Utica, N. Y.

SALESMEN WANTED—EARN $150 monthly. Expenses. Exclusively or side line. Highly advertised goods. Woodfern Cigar Co., New York, N. Y.

SALESMEN WANTED CAPABLE OF selling to merchants and manufacturers; also one to call on doctors and dentists. Splendid opportunity for right men. Apply Mr. Chick, 55 Donovan building.

EXPERIENCED LINING MAKER, folder, back stayer and all round stitchers wanted on Men's Goodyear shoes. Stover & Bean, Hood Bldg.

GIRL WANTED TO WORK IN bakery. Apply 182 Middlesex st.

SPINDLE SETTER WANTED FOR large cotton mill $16 week. Also second hands for carding and spinning, card grinders, slasher tenders and loom fixers. Charles P. Raymond, 294 Washington st., Boston.

RAILWAY MAIL CLERKS WANTED. $75 month to commence. Write immediately. Franklin Institute, Dept. 159 E, Rochester, N. Y.

YOUNG LADY WANTED FOR OFfice. Must be experienced in bookkeeping and typewriting, with references. Apply to Mr. Wilson, manager, United Wall Paper stores of America, located in Nelson Dept. store.

WANTED

Knitters, Welters, Skein Winders and Fixers on Banner Machines. Apply Middlesex Co., Warren St.

LEGAL NOTICES

To the Honorable the Justices of the Superior Court within and for the County of Middlesex:

Respectfully libels and represents Frank S. Chapman, of Stoneham, in said County, that he was lawfully married to Ethel M. Chapman, now of Providence, in the State of Rhode Island, at Tuckahoe, in the County of Westchester and State of New York, on the first day of December, A. D. 1906, and thereafterwards your libellant and the said Ethel M. Chapman, lived together as husband and wife in this Commonwealth, to wit, at said Stoneham, and your libellant has been an inhabitant and resident of this Commonwealth for more than two consecutive years next prior to filing this libel; that your libellant has always been faithful to his marriage vows and obligations, but the said Ethel M. Chapman, being wholly regardless of the same, on or about the thirty-first day of December, A. D. 1909, utterly deserted your libellant and has continued such desertion from that time to the date hereof, being more than three consecutive years next prior to filing this libel.

And since said marriage has been guilty of cruel and abusive treatment of your libellant.

Wherefore your libellant prays that a divorce from the bonds of matrimony may be decreed between your libellant and the said Ethel M. Chapman.

Dated this second day of July, A. D. 1913.

FRANK S. CHAPMAN.

COMMONWEALTH OF MASSACHUSETTS. Middlesex, ss. Superior Court, July 2, A. D. 1913.

Upon the foregoing libel, it is ordered that the libellant notify the libellee to appear before our Justices of said Court, at Cambridge, in said County, on the first Monday of August next, by causing an attested copy of said libel and of the order thereon, to be published in The Lowell Sun, a newspaper published in Lowell, in the County of Middlesex, once a week, three weeks successively, the last publication to be fourteen days at least before the said last mentioned day, and that an attested copy of said libel and order thereon be sent by registered letter to the residence of the libellee as set out in the libel, that she may then and there show cause, if any she have, why the prayer in said libel set forth should not be granted.

WM. C. DILLINGHAM, Clerk.

A true copy of the libel and of the order thereon.

Attest,

WM. C. DILLINGHAM, Clerk.

COMMONWEALTH OF MASSACHUSETTS. Middlesex, ss.

At a meeting of the County Commissioners for the County of Middlesex, at Cambridge, on the ninth day of July, Tuesday of June, in the year of our Lord one thousand nine hundred and thirteen, to wit, by adjournment at Cambridge, on the ninth day of July, A. D. 1913.

On the foregoing petition, ordered, that the petitioner give notice to all persons and corporations interested therein, that said Commissioners will meet for the purpose of hearing the parties at County Commissioners' Room, Court House, East Cambridge, Saturday, July 26, 1913, at 10 a. m., by publishing a copy of said petition and of this order thereon, in The Lowell Sun, a newspaper printed at Lowell, three times, on different days, the last publication to be seven days at least before said hearing and that he make return of his doings herein, to said Commissioners, at the time and place fixed for said hearing.

WM. C. DILLINGHAM, Clerk.

Copy of petition and order thereon.

Attest,

WM. C. DILLINGHAM, Clerk.

COMMONWEALTH OF MASSACHUSETTS. County of Middlesex.

To the Honorable Board of County Commissioners for the County of Middlesex:

Respectfully represent the directors of the Bay State Street Railway company that a public way in the City of Lowell, in the County of Middlesex and Commonwealth of Massachusetts, known as Lawrence street, and the tracks of the Boston & Maine railroad cross each other at a bridge over a canal from the Concord river, and that the Bay State Street Railway company has tracks upon said way and bridge; That they are of the opinion that it is necessary for the security and convenience of the public that an alteration which does not involve the abolition of a crossing at grade should be made in said bridge at said crossing.

Wherefore, your petitioners pray that this Honorable Board, after public notice, will hear all parties interested and, if they decide that such alteration is necessary, will prescribe the manner and limits within which it shall be made.

Directors of the Bay State Street Railway Company,

By P. H. Sullivan, President.

DISPERSED BY POLICE

Gathered for Anti-American Demonstration

MEXICO CITY, July 12.—When 300 students from the public schools gathered before the National palace yesterday for an anti-American demonstration they expected official approbation but instead were dispersed by the police. The incident was the outcome of the publication by the newspapers here of broadsides reputedly with official sanction accusing the United States of aiding and abetting revolution in Mexico. The students, deserting the classrooms marched to the palace with the intention of assuring President Huerta of their patriotism and later of parading the streets in manifestation of their feeling toward the United States. In the procession was a banner with the inscription, "Death to the Yankees."

Dourode's Ice Cream Soda and Confectionery Store

In the Old City Hall Building and Candyland, in the Bradley building, are the finest in this city and so are their goods. If you want the best ice cream or soda, give them a trial and you will be a steady customer. There is nothing better than the best, and that is the only kind that is served at each of their stores. They can please you at the Boston candy stores.

REST AND HEALTH TO MOTHER AND CHILD.

MRS. WINSLOW'S SOOTHING SYRUP has been used for over SIXTY YEARS by MILLIONS of MOTHERS for their CHILDREN WHILE TEETHING, with PERFECT SUCCESS. It SOOTHES the CHILD, SOFTENS the GUMS, ALLAYS all PAIN; CURES WIND COLIC, and is the best remedy for DIARRHŒA. It is absolutely harmless. Be sure and ask for "Mrs. Winslow's Soothing Syrup," and take no other kind. Twenty-five cents a bottle.

CARROLL BROS.

Plumbers, Steam Fitters and Sheet Metal Workers

36 Middle St. Telephone 1650

THE ALLAN LINE

Boston to Glasgow

ONE CLASS CABIN SERVICE

(Termed Second)

PARISIAN ..... JULY 25
NUMIDIAN ..... AUG. 8
PARISIAN ..... AUG. 22
NUMIDIAN ..... SEPT. 5

Rate, Glasgow or Derry, $45.00 up. Third Class, Glasgow, Derry, Liverpool, $30.25 up.

DENIS MURPHY, 18 Appleton St.
FREDERICK B. LEEDS, 5 Bridge St.
H. & A. ALLAN, 90 State St., Boston.

MEXICAN WAR VETS

Officers Elected at London, Ohio, Session

LONDON, Ohio, July 12.—With the election of officers, the National encampment of Mexican war veterans closed here yesterday after a two days' session. Captain John A. Fisher of Chillicothe, O., was re-elected president and Miss Jessie Carr Smith of Fayetteville, N. C., secretary. Resolutions thanking congress for pension enactments for Mexican war veterans were passed. Next year's encampment will be held in Chillicothe, Ohio, as most of the living survivors are Ohioans.

AMUSEMENT NOTES

Merrimack Square Theatre

Among the several reasons why patrons partial to high class amusement should not miss the forthcoming program to be given at the Merrimack Square theatre next week is Alice Everson, "the Siberian Nightingale." Real good singers nowadays are a rarity, one of the facts which prompts the management to call special attention to this feature. Miss Everson has a musical training which fits her to master, with apparent ease, the more difficult as well as the simpler pieces and her work throughout is that of a finished artist. Her repertoire includes several of her own compositions which have assisted materially in this young woman's popularity as an entertainer. She has never appeared in the east here nearer than Boston, and for music lovers who appreciate good music, her's is an offering in which they will no doubt find extreme pleasure.

Another number on the week's bill that richly deserves a place among the leaders is Walter Davis, the Lowell boy. Walter has just returned from a most successful engagement and is here prior to his appearance in New York which will keep him away from his native city for some time.

Lillian Shunny in a brace of the latest illustrated songs will be also heard to advantage while Layward & Drew in a novelty singing and talking skit will no doubt score.

The motion pictures for the first three days include another of those famous war pictures, while the comedy is looked after by another 1000 foot reel, which is said to be exceptionally good.

The sacred concerts which are to be given tomorrow will introduce some new material given by the different entertainers while the photo-plays will also be changed.

Word comes from New York, where Manager Carroll has been busily engaged for the past three weeks engaging people for the new stock company that he has secured some high class royalty plays also a number of clever performers, among them Mr. John Charles.

The Kasino

Dreamy music, a spacious hall, cooling breezes and a fair partner—isn't that an attractive combination? Well, the Kasino offers such incentive. Every night and on Saturday afternoon, you and yours may enjoy dancing at its best on Kasino hill. Free concerts precede dancing, and the first dance is always by invitation. The Kasino standard never changes.

Theatre Voyons

An unusually thrilling and dramatic Vitagraph picture-play will be shown at the Theatre Voyons today. A lion becomes jealous of his mistress' lover and shows intense hatred toward him. On the occasion of the wedding, when his mistress enters the cage to bid him a last farewell, the lion becomes mad with rage, seeming to know that she is leaving him forever. He pounces upon her and kills her and thus claiming her for his own. "The Lion's Bride" is a strong and fascinating drama and should not be missed.

Lakeview Park

Band concerts will be given at Lakeview park, Sunday, July 13, 1913, by the Lowell Military band—E. A. Mores, leader.

THE AFTERNOON PROGRAM

March, 18th Regiment.
Hungarian Dance No. 2.
Medley March, "I'm Goin' to Stay Right Here In Town."
Fantasia, My Old Kentucky Home.
Medley two step, Cross the Mason and Dixon Line.
Divertissement for two cornets, "Kindred Souls."
Messrs. Dolan and Perry.
Galop, The Joy Riders.
March, Spirit of Independence.
Medley overture, Remick's Hits, No. 13.
Selection of southern plantation, "The Sunny South."
The Old Church Organ.
Medley two step, Down In Dear Old New Orleans.
The Star Spangled Banner.

THE EVENING PROGRAM

March, Kaiser Friedrich.
Overture, The Merry Minstrels.
Intermezzo, Silvery Bells.
Overture, Faust.
The Hobo's Reel.
Divertissement for two cornets, "Kindred Souls."
Messrs. Dolan and Perry.
Medley waltz, "You Know You Won't."
You're a Great Big Blue Eyed Baby.
March, Battle of Inkerman.
Medley overture, Remick's Hits, No. 13.
The Old Church Organ.
Medley two step, Cross the Mason and Dixon Line.
Selection, Southern Plantation Songs.
Galop, The Joy Riders.
The Star Spangled Banner.
Assisted by John Y. Myers, baritone soloist.

Canobie Lake Park

There will be a concert by the Lawrence brass band, Reinhardt Meyer director, at the park tomorrow, Sunday, July 13, 1913, from 4 to 6 p. m. The program:

1. Concert March—"Battle of Magenta."
2. Overture—"Semiramide."
3. Solo for Cornet—"The Rosary," Mr. Thomas Dalton.
4. Grand Military and Descriptive Fantasia, "A Day at West Point."

SYNOPSIS

6 a. m. Reveille—Assembly of Drummers—Sunrise Gun—Prayer—Cadets sing Army Blue—West Point Yell—Adjutants' Call—Dress Parade—The Retreat—Salute to the Colors—National Anthem—Assembly of Buglers—Boots and Saddles—Cavalry Drill—Passing Review—Dixie—Garry Owen—Custer's War Cry—Cadets sing "Bennie Havens"—Taps—Auld Lang Syne—Finale "Yankee Doodle."

5. Grand Selection—"Maritana."
6. Medley—"Popular Favorites."
7. Xylophone Solo—"Sorgenlos" ("Care Free"). Mr. Howard Remick.
8. Concert Waltz—"The Debutante."
9. (a) "Barcarolle" from Tales of Hoffman. (b) "Anvil Chorus" from Trovatore.
10. Sacred Selection—"Herald Angels."
11. Patrol—"The Blue and the Gray."
12. Finale—"America."

GUMB BROS.

MONUMENTS AND MEMORIALS

Of all descriptions in granite, marble and bronze. Our manufacturing plant has the most modern power equipment and every labor saving device.

Cor. Gorham and Anderson Sts. Near Edson Cemetery. Tel. 1017

FOR YOUR SHOE REPAIRING

Go to the Goodyear Shoe Repairing Co., where you are sure to get the best work, best stock and lowest prices. We want 1000 pairs of shoes to repair at

SULLIVAN'S SHOE SHOP

337 BRIDGE STREET

Dan Smith, Manager

CHIN LEE & CO.

Chinese and American Restaurant

Dining rooms reserved for ladies, for private parties. This restaurant is open from 11.30 a. m. to 1 a. m., including Sundays. 117 Merrimack st., near John st. Telephone 1322.

DWYER & CO.

PAINTERS, DECORATORS AND PAPER HANGERS

Estimates on all kinds of jobs, large or small, at 170 Appleton street.

M. H. McDonough Sons

UNDERTAKERS and EMBALMERS

Prompt Service Day and Night.

108 Gorham St. Tel. 906-1

If you have never had a Dish of Chop Suey go to the

PEKIN RESTAURANT

Cor. Central and Middle Streets

Up one flight. Every kind of American and Chinese cooking. Quick service. Open Sundays. Give us a call.

Baby Carriage Tires

Put on, 25c up. Prompt service and good work.

GEO. H. BACHELDER

POST OFFICE SQUARE

F. W. CRAGIN & CO.

Lowell, Mass.

MANUFACTURERS OF

Cabinet Work of All Kinds to Order

Stores and offices fitted up. Wood turning, jobbing and repairing. Old furniture repaired and finished. New furniture made to order.

46 Fletcher street Telephone

Storage For Furniture

Separate rooms 1 month for regular $2 two-horse load. The dryest and cleanest place for storage in Lowell. Telephone connection. O. F. Prentiss, 356 Bridge st.

THE SUN IS ON SALE AT BOTH NEWS STANDS IN THE UNION STATION BOSTON

WITH THE FRATERNITIES

The Red Men Held a Big Pow Wow Last Night

WAVERLY LODGE, SONS OF ST. GEORGE, BUSY

Mill Men's Union Held Smoke Talk and Reviewed Year's Work—Passaconaway Tribe Busy

The regular meeting of Passaconaway tribe was held last night in Odd Fellows hall and among those present were many visiting warriors and chiefs. A grist of routine business was transacted and a report from the financial committee showed that the organization was in good standing. A communication was read from the great sachem, Henry A. Fourcy, of Waltham, giving an account of the great council's affairs during the past six months; also the duties as outlined for the deputies, and matters on degree work.

Under the head of new business the deputy great chief and suite of Haverhill, Great Sachem Joseph H. McNabo, Great Profit Frank Bixby, Great Senior Sagamore Wm. Lee, Great Junior Sagamore Frank Amazeen, Great Sunap L. D. Sargent, Great Guard of Wigwam Albert Scott, Great Guard of Forest Simeon Blake, Great Warrior John Welch, Great Brave Geo. Moore and Michinerva Peter Le Fell installed the chiefs-elect of the tribe to their respective stumps: Prophet, Thos. H. Sellers; sachem, Daniel E. Starkey; senior sagamore, Grant S. Fletcher; junior sagamore, Arthur Houle, appointed chiefs, Sunaps, Jas. H. Hickey and Geo. O. Spaulding; guard of wigwam, Fred O. Marshall; guard of forest, George A. Frost; warriors, Charles Rosander, Frank D. Corr, Asa Hilliard, George Ryan; braves, W. H. Marvell, L. T. Moody, Paul Smith, Boni Lapoint. The ceremony of raising up was performed in an excellent manner and the great chiefs received a great ovation. The following committees were appointed: Entertainment, Geo. A. Frost, Thos. H. Sellers, J. H. Hickey, E. Crompton, G. O. Spaulding; relief, G. A. Frost, J. H. Hickey, George Houle, F. O. Marshall, E. Crompton; printing, J. H. Hickey, A. W. Garland, G. W. Randall; sick, George A. Frost, F. O. Marshall, Geo. Houle, E. Crompton, A. Stopherd, G. O. Spaulding and E. T. Goward; finance, Thomas H. Sellers, Grant S. Fletcher and Arthur Houle.

A feature of the evening was the presentation to the retiring sachem, Thos. H. Sellers, of a beautiful jewel emblematic of the order. The recipient responded and thanked the officers and members for the help they had given him and stated that he would still work for the tribe's interest. Many of the newly installed officers spoke on the same lines. After the business a social hour was enjoyed.

Waverly Lodge, S. of St. George

The members of Waverly lodge, Sons of St. George, gathered at their rooms in Odd Fellows temple last night where the semi-monthly meeting was held. Considerable routine business, consisting of the approving of bills, was transacted with W. H. Bowles in the chair. A report from the committee on arrangements for the picnic which is to be held this month at Canobie lake was read and a successful event is looked forward to by all. Special cars will leave Merrimack square for the grounds and a fine program of sports has been arranged. A baseball game will be played between the Lowell lodge and the Lawrence lodge.

Court Wamesit

Court Wamesit, No. 51, Foresters of America, met in regular session in Pilgrim hall last evening with a large number of members present. Two applications for membership were received and two members were initiated into the mysteries of the order. The recently elected officers were installed by Worthy Deputy Grand Chief Ranger Albert McDoughall. A committee consisting of the following members was appointed to make arrangements for the annual outing: Bros. James Farrell, James White and E. H. Santos.

Mill Men's Local, No. 1485.

A smoke talk under the auspices of the above local, was held in the carpenters' rooms, Runels building last evening, on the occasion of the installation of the officers for the ensuing term. Refreshments were served and an enjoyable evening spent. There were speeches by Bro. Ben. Goulding, secretary for district council; Bro. M. A. Lee, business agent for Lowell; Bro. Chas. Cote, past president; Bro. John Burns and others, who complimented the members of the fine showing they had made in the one short year of their existence as a local, having gained a reduction of 2 1-2 hours per working week and better conditions in general in most of the shops. Emphatic denial was given to the suggestion that members were sorry for the sacrifice they had made to gain these advantages. Emphasis was laid on the point that only by united effort could the desired conditions be obtained.

A varied program was ably rendered by various members and friends. The following officers were elected for the ensuing term: President, Frank L'Heureux; financial secretary, Azarie Thibeault; recording secretary, John Shaw; treasurer, Napoleon Milot; vice president, Will Dunfy; conductor, Chas. Breton; warden, Alf. Thifeault; trustees, Frank Beaulieu, Arthur Ferron, Victor Breton.

Court Merrimack, F. of A.

The regular meeting of Court Merrimack No. 11, F. of A., was held Tuesday evening in Grafton hall, 212 Merrimack street. Chief Ranger Geo. R. O'Neil presiding. Several routine matters were gone through. The committee appointed to conduct the annual outing in August reported that the members are enthusiastic and are making early returns. This year's outing will surpass all previous events. Grand court officers are expected to be in attendance.

Deputy Grand Chief Ranger Narcisse Gadbois and his herald installed the officers for the ensuing term. The officers installed were: Chief ranger, George R. O'Neil; sub chief ranger, Richard Townsend; treasurer, Owen O'Neil; recording secretary, Thomas Kelley; senior woodward, Edward McInerney; junior woodward, John Barrett; senior beadle, James Wilson; junior beadle, James Dolan; lecturer, John T. Hendricks.

Mrs. Thomas H. Kelley of Rolfe street, entertained her "Bridge" club, Thursday, at her summer home at Willow Dale. Progressive bridge was enjoyed during the afternoon and at the conclusion suitable prizes were awarded the winners, Mrs. Harry Clifford and Mrs. Charles Murren. A palatable repast was served, and the remainder of the evening was given up to a musical and literary program which was given by the different members of the club. Mrs. Kelley was assisted in entertaining by her sister, Miss Alice Fancuf, while the younger set who were present were entertained by Miss Beatrice Kelley.

PROF. EHRLICH'S "606"

SALVARSAN

Administered in the veins at Dr. Templa's Lowell office. NO LOSS OF TIME from business. NO PAIN. Lues, malaria, locomotor ataxia and various forms of skin disease arising from blood poison.

This solves the problem of the centuries and rids the world of the WORST SCOURGE that the human race has known. RESULTS IMMEDIATE. Wasserman blood tests made. Also treats cancers, tumors, all acute and chronic blood and nervous diseases of men and women, hydrocele, varicocele, stricture, prostatic diseases, piles, fistula, fissures, ulcers, and rectal diseases, WITHOUT THE USE OF THE KNIFE. Diseases of the eye, ear, nose, throat, skin, stomach, liver, kidneys, bladder, bowels, and rectum, epilepsy, and all nervous diseases.

Terms always made to suit the convenience of anyone applying for treatment, and very reasonable charges. Do not treat elsewhere until you have investigated methods and terms. Lowell office, 97 Central street, Mansur block, Wednesdays, 2 to 4, 7 to 8. Sundays, 10 to 12.

Consultation, Examination, Advice FREE

TRAINS TO AND FROM BOSTON

Southern Div.

To Boston Lve.	To Boston Arr.	From Boston Lve.	From Boston Arr.
5.42	6.50	8.05	8.15
6.20	7.26	8.12	7.35
6.47	7.39	7.23	8.31
6.40	7.55	7.35	8.41
6.57	8.09	z8.31	9.28
7.21	8.05	9.00	9.39
67.25	8.45	8.50	10.07
7.36	8.37	12.00	10.56
8.56	9.57	11.02	11.41
x10.12	10.24	11.50	1.06
9.45	10.56	1.00	1.39
10.00	11.16	2.00	3.00
10.51	11.53	3.00	3.39
11.13	11.55	x3.47	5.02
12.15	1.05	4.00	4.58
1.45	2.45	x4.14	5.32
2.51	3.21	5.00	5.58
3.31	4.15	x5.21	6.26
3.41	4.55	5.37	6.33
4.30	5.27	x5.51	7.10
5.26	6.25	6.14	7.23
6.12	7.18	8.00	8.35
6.21	7.05	8.30	9.08
7.08	8.16	10.40	11.38
9.55	10.45	11.47	12.13

Portland Div.

To Boston Lve.	To Boston Arr.	From Boston Lve.	From Boston Arr.
6.45	7.50	z6.40	8.05
8.05	9.05	9.10	10.29
9.55	10.50	10.50	11.51
11.05	12.10	11.50	12.55
12.02	1.18	2.14	3.20
x1.27	2.33	3.50	4.10
3.15	4.22	5.14	6.10
7.18	8.22	6.04	7.05
9.55	11.18	7.00	8.15
		9.30	10.04

Sunday Trains

Southern Division

Lve.	Arr.	Lve.	Arr.
6.47	7.30	9.00	10.00
7.21	8.05	10.00	10.52
8.05	9.03	11.02	11.41
8.45	9.49	1.00	1.52
9.53	9.55	3.30	4.21
10.25	11.24	5.00	5.35
2.32	3.35	8.30	9.08
5.19	6.00	9.00	10.27
6.31	7.15	10.14	10.55
7.33	8.15	10.29	11.25
9.35	10.40		

Sunday Trains

Portland Division

Lve.	Arr.	Lve.	Arr.
8.20	9.25	8.00	9.14
12.10	1.16	12.00	1.06
3.50	5.07	3.30	4.42
6.45	8.15	5.20	6.36
8.35	10.04	8.45	9.42

References:

b Via Bedford.

s Via Salem Jct.

z Via Wilmington Junction

n will not run on Holidays.

LOCAL NEWS

Cote's Auto Livery. Tel. 3137.

First class work. Tobin's Printery.

Interest begins Saturday, Aug. 2, at the Central Savings bank.

If your teeth trouble you, see Dr. Gagnon, 166 Merrimack street.

When you have any real estate to sell, consult J. F. Donohoe, Donovan Bldg. Telephone.

Miss Hannah Barrows of Lowell is the guest of friends in Lawrence.

Mrs. William Ingham, of 5 Robinson street, is visiting friends at Swampscott beach for a few days.

Mrs. William Ingham of 50 Robinson street, is visiting friends at Swampscott beach during the present week.

Miss Amanda Roux of White street left this morning on a two months' trip to Canada.

The members of Companies G and K, M. V. M., held a test shoot at the rifle range this afternoon.

Miss Elizabeth Riordan and Miss Anna Flynn of Cambridge are visiting at the home of Mr. and Mrs. J. W. McKennedy, 620 School street.

Master Elwin Edwards has returned from a visit spent with his brother, Mr. Percy Edwards of Providence, R. I.

Judge Thomas J. Enright and Miss Ethel Enright were guests at the Casino, Saratoga Springs, during the week.

Mrs. James Avon, Sr., and daughter, Lavina, of Pawtucketville, are spending the month of July at Oak Bluffs.

A son arrived at the home of Mr. and Mrs. Leslie Davidson of North Billerica.

Miss Cora Jacques of Fletcher street is spending July and August visiting friends in Perth, Ontario; also Lake Ontario.

Mr. George Tuohey, his sister, Miss Josephine Tuohey and Miss Sarah McGrath of North Chelmsford have returned to the village after a visit in New Hampshire.

The Twitter club will occupy the little Gypsy cottage at Salisbury beach for the week of July 13. The club is composed of the following young ladies: Misses Anna Dunn, Florence Johnson, Margaret McCann, Etta Martin, Therese Kneafsey, Julia Shanly and Margaret Teague.

Mrs. Mabel Russell Mather, daughter of Mr. and Mrs. A. C. Russell of Wilder street, left Lowell yesterday for San Francisco, where she will sail, July 16, for Honolulu to join her husband, Lieut. Mather, who was ordered there two months ago with his company. Miss Edith E. Russell accompanied her sister as far as Chicago.

Mr. and Mrs. Fred Miller and son, Fred, of New York, and Mr. and Mrs. Carl Fels also of New York, are the guests of Mrs. August Fels at Tray Rock, Lakeview.

Miss Genevieve E. Lawrence, Wellesley, '12, has returned home aver a very interesting year as teacher of nature study in the Lancaster State Industrial school for girls. She has again become supervisor of the playground at the Ministry-at-Large, in Middlesex street,—a playground supported by the Federation of Churches.

Miss Blanche Jacques of Fletcher street, has just returned from a three weeks' stay at Springvale, Me. She also visited Wells beach as the guest of Miss Laura Perrault. Miss Perrault accompanied Miss Jacques home and will be her guest for the next month.

Miss Elsie Cragin of South Walker street has arrived in Los Angeles, Cal., where she will be the guest of Dr. and Mrs. Kenngott during the summer months.

Miss Julia Saunders of this city, but now of Stoneham, Mass., and Miss Mae Danahy spent yesterday with their uncle, Mr. James Saunders of Mammoth road.

Lieut. Charles A. Stevens, M. V. M., of this city, was recently appointed major adjutant of the first brigade, M. V. M., to succeed Major Sanborn, retired, the appointment having been made by General Priest.

G. Everett Bixby of Lowell, Mass., has gone to Sualta, South America, where he is to take charge of a large cotton plant.

The Bunting cricket outfit and a team representing North Chelmsford met in a match game at the grounds of the Bunting club in South Lowell this afternoon. The game was quite largely attended, as there is considerable rivalry between the two clubs and a fast contest was expected.

Rev. Francis Mullin of St. Michael's church has gone on a vacation of two weeks. Rev. Fr. Murphy has returned from a two weeks' rest from duty.

Tomorrow will be the regular quarterly communion Sunday of the Holy Name society of St. Peter's church, who will receive in a body at the 7.30 o'clock mass. The members have been urged to turn out in large numbers to uphold the excellent reputation of the society for large attendance at the quarterly communion.

There will be no regular meeting of the members of the Y. M. C. I. tomorrow and the date of the next meeting has been set for Sunday, July 20, when it is probable some action will be taken regarding the proposed joint outing with the members of the Burke Temperance Institute.

Tomorrow the Lowell motorboat club will enjoy one of their famous outings up the river, leaving the clubhouse in Pawtucket street about 10 o'clock in the morning. A general good time has been planned and those who attended these events on former occasions never failed to find enjoyment.

Arthur Hayes and his sister, Miss Margaret Hayes of Burlington, Vt., are visiting relatives in Lowell. They will return to their home on Monday.

Mr. Denerie Lamothe, who for a number of years conducted a shoe repairing shop in Aiken street, left today for Bellows Falls, Vt., where he will open a similar business. He was accompanied by his friend, Mr. Denerie Raboulin.

Mrs. J. Brunelle of New Bedford, who was the guest of her nephew, Oliva Brunelle of Gershom avenue, left this morning for her home.

Messrs. Severin Beaudry, Mr. and Mrs. Thaddee Rabitaille and Mr. and Mrs. J. Z. Desrosiers are enjoying an automobile trip through the principal points of Canada. They will return sometime next week.

Mr. and Mrs. Joseph F. Montminy and children of Moody street, will leave tomorrow for Salisbury beach, where Mrs. Montminy and the children will spend six weeks.

Mrs. Napoleon Bilodeau of Pawtucketville left last night for New York, where for two weeks she will be the guest of her sister, Mrs. A. Brousseau.

Capt. Walter R. Jeyes, armorer at the state armory, left this morning with his family for Hampton beach, where the latter will spend a few weeks.

The "Rowell Girls" connected with the North Billerica Baptist church, held their monthly meeting the other night at the home of Miss Lillian Bottomley on Mount Pleasant street. Considerable routine business was transacted and a very enjoyable evening was spent. After the business refreshments were served.

Mrs. Thomas H. Kelley of Rolfe street, entertained her "Bridge" club, Thursday, at her summer home at Willow Dale. Progressive bridge was enjoyed during the afternoon and at the conclusion suitable prizes were awarded the winners, Mrs. Harry Clifford and Mrs. Charles Marren. A palatable repast was served, and the remainder of the evening was given up to a musical and literary program which was participated in by the different members of the club. Mrs. Kelley was assisted in entertaining by her sister, Miss Alice Faneuf, while the younger set who were present were entertained by Miss Beatrice Kelley.

Arthur P. Wedge, special instructor in the United States Indian schools in the west has written a letter to the boy scouts of this city, descriptive of a visit to the cave of the famous Indian fighter, Kit Carson. Mr. Wedge says that with a party he was at the Rehoboth mission near Gallup, New Mexico, and took occasion to visit the cave. It is a large cavity in a mountain of red sandstone and upon its walls are numerous figures carved by the Indians. The cave in question served as a prison for about 500 Navajos during Kit Carson's raid on that tribe. The captivity lasted more than two years and subdued the tribe completely, the Indians having been thoroughly convinced of the power of the government.

Lieut.-Gov. Walsh will attend the outing of the Lowell Elks at Nahnasset pond, August 7. In a letter addressed to the mayor's private secretary, Mr. Hearn, the lieutenant governor said that he will surely be present at the outing. Mr. Walsh has a little cosy corner in his heart for Lowell and, besides, he loves the Elks.

John W. Kernan, superintendent of the park department, has found a playground angel in the person of Everett H. Walker, agent of the Lawrence Mfg. Co. Mr. Walker has taken a keen interest in the Aiken street playgrounds, and had four men at work there all day yesterday, cleaning up the place.

COBURN'S

½ lb. TINS 20¢ ROACH DEATH 1 lb. TINS 35¢

KILLS BUGS

In this season bugs breed and thrive if you allow them to.

Coburn's Roach Death should be strewn about the sink pipes, pantry shelves and all corners infected with ants and roaches.

It Promptly Exterminates Them

FREE CITY AUTO DELIVERY

C. B. COBURN CO.

63 MARKET STREET

Bridgework, 22k, $3.00 Per Tooth

Our Specialty Guaranteed.

BOSTON PAINLESS DENTAL ROOMS

16-17-18-19 Runels' Building

PAGE'S NEW RESTAURANT

MERRIMACK SQUARE

The Coolest Place in Town to Dine.

Try our combination lunches and suppers served in main dining room at moderate prices.

BOSTON YACHT CLUB

Annual Cruise Around Cape Ann Today

MARBLEHEAD, July 12.—Twenty yachts and nearly as many launches and power boats left the harbor today for the annual cruise of the Boston Yacht club. The fleet was led by the Shawmut flying the flag of Commodore Arthur W. Chesterton. The wind was west, what there was of it, but there was very little.

A 40-mile run around Cape Ann to Little Harbor at the mouth of the Piscataqua river, Portsmouth, was the program for the day.

SHE SQUELCHED HIM

Miss Foley Put One Over On Fellow Who Thought He Had Her Cornered Last Night

Miss Margaret Foley is said to be one of the most eloquent, persuasive and quick witted of the suffragets, and if you heard her speak at the corner of Central and Jackson streets, last night, you will probably agree that she is a pretty good talker and handy with the retort.

"There were a number of men in the crowd who wanted to ask Miss Foley questions, and she invited questions. The real level-headed fellow, however, did not attempt to fire any interrogatives at the Bean town suffragist, for it is pretty hard to beat either man or woman at their own game. Two or three "smart uns" asked a few questions, but as a rule no one man asked more than one question, and there was a reason.

One fellow who had pulled himself up to as commanding a height as was permitted him by nature, cleared his throat, extended his chest, looked Miss Foley squarely in the face and asked: "Do you believe that women should join the army and navy and fight for their country?"

"How many wars have you been in?" came back, quick as a flash, from Miss Foley, and the poor fellow looked very stupid. 'Twas a sin for Miss Foley to do it but she couldn't resist the temptation.

BIG DRUM "BEAT IT"

Fell From Car in Billerica Today

Mr. John Shanley, the popular and elongated drummer of Broderick's orchestra, had a peculiar experience this noon while on his way to Pinehurst park, where the above group of musicians play this afternoon.

Mr. Shanley boarded the 1 o'clock car for the park and after placing his instrument in the rear part he journeyed to the front seat to enjoy the breeze. While rounding the curve near Talbot's oval, North Billerica, the drum rolled from the car into the street, but was not noticed by any of the passengers on the car. After riding to Billerica Centre Mr. Shanley learned that his big drum had fallen from the car and he returned on the same car to find when reaching the North village that it had been picked up by a resident of the town and placed in the front yard. After thanking the gentleman who had been so kind, "Jack" took the next car to the park.

Complaint Against Tannery

The first complaint against the American Hide & Leather company's new plant in Perry street was registered at the office of the board of health this forenoon. It was Patrolman Timothy J. Dwyer who made the complaint and he says the new plant is almost as great a nuisance as was the old beam house in Howe street. He wants the board of health to investigate.

I. W. W. Leaders Acquitted

OREGON CITY, Ore., July 12.—Fourteen organizers of the Industrial Workers of the World, on trial here on a charge of rioting in connection with their activity in bringing about a strike of paper mill employes here, were acquitted by a jury last night.

Lamar Investigation Adjourned

NEW YORK, July 12.—The investigation of the federal grand jury into the activity of David Lamar in the so-called Union Pacific conspiracy was adjourned last night until Monday after more witnesses had been examined under the United States statute which provides punishment for impersonating an officer or employe of the government.

Bargain at Private Sale

An up-to-date two-tenement house with slate roof and about 5000 feet of land. This property is located on Chelmsford street, near corner of Westford street, and rents for $600 a year. There are 12 rooms in one tenement and 6 with the other. Both tenements have steam heat, open plumbing, separate front and back doors, cemented cellar, lighted by gas, and is all wired for electricity. It is in first class shape inside and out. Lot is a corner one with an area of about 5000 sq. ft. and all fenced in. A two-tenement house of this kind is seldom on the market. This property can be bought well; worth the money. The house will be open Tuesday, July 15, for inspection from 2 until 5 p. m. If this interests you, call on C. F. KEYES, who will be pleased to show you the property at any time. Office, Green street. Tel. 1485.

JACK JOHNSON IN LONDON

LONDON, July 12.—Jack Johnson arrived here today from Paris to visit friends.

WILL ENJOY DINNER

Members of Richelieu Club Will Feast

ANIMAL CAUGHT IN MOST DRAMATIC CIRCUMSTANCES

Some Say the "Beast" Weighs Sixty Pounds and Has Gained Ten Pounds In Two Days

Turtle soup, fried turtle, roast turtle and turtle of all description will be the piece de resistance at the Richelieu club tomorrow afternoon, on the shores of Long pond. The dinner will be prepared by the chef of this well known organization, Alexandre Dion, which means that the arrangements for the menu could not have been placed in better hands.

A turtle repast at the Richelieu is a frequent occurrence, but the trouble in most every instance was that the meal was so well prepared, and the turtle so small, that the parts had to be divided equally and the consequence was that big eaters suffered intensely from hunger. But this will not be the case this time, for the prisoner which is now under a death sentence weighs nearly sixty pounds, according to certain members of the club. Of course the writer does not vouch for the size of the turtle.

The way this animal was caught is very interesting. It seemed that a popular officer of the club, whose name is kept a secret for the present at least, was enjoying a nap on the large veranda of the clubhouse on the shores of Long Pond Thursday afternoon, when suddenly he was tickled under the chin. Thinking it was a brother, he turned around and smiled but refused to open his eyes, when he was suddenly seized by the shoulder and shaken out of slumber. Opening his eyes, the clubman saw before him a large turtle, which almost covered the entire piazza. His surprise was so great that he plunged into the water. When he returned to the shore he found that the turtle had made itself comfortable inside the clubhouse.

The young man locked the door, closed all the windows for fear the "bird" would fly out and waited until other members of the club put in an appearance which was about two hours later. The party then entered the room and armed with clubs, revolvers and an axe, managed to capture the visitor, which was immediately sentenced to death, Sunday being the date set, and all members were invited to take part in the festivities.

The turtle was given plenty to eat and drink and it is said has gained at least 10 pounds during the two days it has been in seclusion. This information relative to the capture of the turtle was given by one of the members of Richelieu club and the writer does not wish to be held liable for the veracity of the item.

DEATHS

CASPER—Julia, aged four months, died today at the home of the parents, Stanislas and Rose Casper, 170 Church street.

BEDARD—Ernest, aged nine months and fifteen days, died today at the home of the parents, Alfred and Marie Bedard, 24 Tucker street.

COLLINS—Mrs. Mary E. Collins, a well known and highly esteemed resident of Pawtucketville, died this morning at her late home, 121 Crawford street. Deceased is survived by her husband, James P. Collins, six sons, John, James, George, William, Henry, and Arthur, and three daughters, Misses Mary, Margaret and Agnes.

RICHARDSON—Mrs. Caroline Richardson, widow of the late Asa W. M. Richardson, died Thursday night at the home of her daughter, Mrs. Della M. Rich, 35 Nineteenth street, aged 90 years, 6 months, 13 days. She leaves four sons and four daughters, Clarence W. Richardson of Glendive, Montana; Rackwell G., of Dracut; Samuel A., of Pelham, N. H., and Alfred W., of Dracut; Miss Alzena C. Richardson of Lowell; Mrs. W. M. Pratt, of Greenfield; Mrs. Daniel D. Fox, of Dracut, and Mrs. Della M. Rich of Lowell, with whom she has made her home for the past nine years. Also 21 grandchildren and seven great grandchildren.

FUNERAL NOTICES

COLLINS—The funeral of the late Mrs. Mary E. Collins, will take place at 8 o'clock, Monday morning from her home, 121 Crawford street. High mass of requiem will be celebrated in St. Columba's church at 9 o'clock. Burial in St. Patrick's cemetery. Undertaker C. H. Molloy in charge.

RICHARDSON—Died in this city, July 10, at 35 Nineteenth street, Mrs. Caroline Richardson, aged 90 years, 6 months, 12 days. Funeral services will be held from the home of Mrs. Della M. Rich, 35 Nineteenth street, Sunday afternoon at 2 o'clock. Friends invited. Burial private. Funeral arrangements under the direction of Undertakers Young & Blake.

In Memoriam

In loving memory of Richard O'Brien, died July 12, 1909:

Gone but not forgotten.
May he rest in peace.

By his wife and children.

International Athletic Meet

BOSTON, July 12.—On Boston common and the Charles river today the Jack Tars of the Argentine training ship Sarmiento showed the American blue jackets in the harbor what they knew of field events, swimming and rowing.

From an international standpoint it was an unequal contest for the visitors were pitted against teams from the battleships North Carolina, Nebraska and Virginia and the marine barracks. The big crowd of onlookers made possible by the early closing of business houses on Saturday recognized the advantage to the home talent and saw to it that the wearers of the blue and white had no lack of moral encouragers.

The program which was arranged by the city will conclude late in the day with a one and one half mile race between twelve-oared cutters from the four battleships.

If you want help at home or in your business, try The Sun "Want" column.

INVESTIGATES DROWNING

Mayor Fitzgerald Visits Rainsford Island

BOSTON, July 12.—Mayor Fitzgerald yesterday made a personal investigation of the circumstances surrounding the recent attempt at escape and drowning of two boy inmates of the Rainsford Island institution.

Together with some of the members of the council and members of both branches of the legislature the mayor went to Rainsford Island yesterday afternoon.

The harbor police have grappled for the bodies of the boys but no trace of them has yet been found.

The mayor and Representative Benjamin Sullivan of East Boston made speeches to the boys. Both officials urged the boys to obey their instructors and to try and become good useful citizens. The mayor stated that the people of Boston are interested in the welfare of the boys and wanted to help and encourage them.

The boys cheered the mayor and surprised him by the splendid manner in which they drilled and handled their little rifles.

HURLED FROM AUTO

Judge Coxe and His Wife Badly Injured

WESTERLY, R. I., July 12.—Judge Alfred C. Coxe, of the United States circuit court of New York city and his wife were injured last night when their automobile was rammed by another on the Watch Hill road. Returning from Westerly with their chauffeur, Arthur Stone, at the wheel, they were about to turn off the main road to go to their cottage at Watch Hill, when a heavy touring car, driven by Barnes Newberry, son of former Secretary of the Navy Truman H. Newberry, crashed into them. Judge and Mrs. Coxe were both thrown to the ground, and their automobile demolished. Mrs. Coxe had two ribs broken. Judge Coxe's left arm was badly bruised and he received a severe shaking up.

JOHNS HELD IN JAIL

Motion for Writ of Habeas Corpus Filed

WILKESBARRE, Pa., July 12.—Judge Fuller of the Luzerne county court today entertained a motion for a writ of habeas corpus for the release of Herbert Johns, the mineworker, who is being held in jail without bail in connection with the death of Alice Crispell, the girl whose body was found in Harvey's lake.

Argument on the writ will be heard by the court next Wednesday. Johns in the meanwhile will remain in jail. In making the application, counsel for Johns called the attention of the court to the fact that a coroner's jury on Thursday night exonerated the prisoner from any connection with the death of the girl. Another development today was the granting by the court of an order applied for by District Attorney Bigelow for the disinterment of the body of Miss Crispell.

In making the application he said he wanted a second autopsy performed to help him in determining how the girl died. He added that members of the Crispell family appeared to him to be indifferent as to how Miss Crispell died.

The second autopsy will be made by specialists from New York.

AUTO CRASHED INTO POLE

Woman Was Killed—Two Others Injured

CAMDEN, N. J., July 12.—An auto occupied by five persons, crashed into a telegraph pole on the road between here and Atlantic City today resulting in the death of one woman and the serious injury of two other occupants of the car. The woman killed was Mrs. C. T. Wingate, wife of a wealthy coal dealer of Philadelphia. Mr. Wingate and Mrs. A. L. Scanlon were seriously injured.

The driver tried to avoid another automobile. The car turned over when it struck the pole.

Mortality of Lowell

For the week ending July 12, 1913: Population, 106,294; total deaths, 36; deaths under five, 13; infectious diseases, 4; acute lung diseases, 4; tuberculosis, 4.

Death rate: 17.61 against 14.19 and 20.55 for previous two weeks.

Infectious diseases reported: Diphtheria, 4; measles, 11; smallpox, 1.

Board of Health.

Canadians Play Belgians

FOLKESTONE, Eng., July 12.—The Canadian representatives in the preliminary round in the David cup lawn tennis tournament, although already qualified to enter the final round, where they meet the United States team, decided to play today the remaining two singles matches of their semi-final round against the Belgians.

In the first match B. H. Schwengers, the Canadian champion, defeated B. H. DeBorman of Belgium by three sets to one, the score being 4—6, 6—4, 6—2, 6—2.

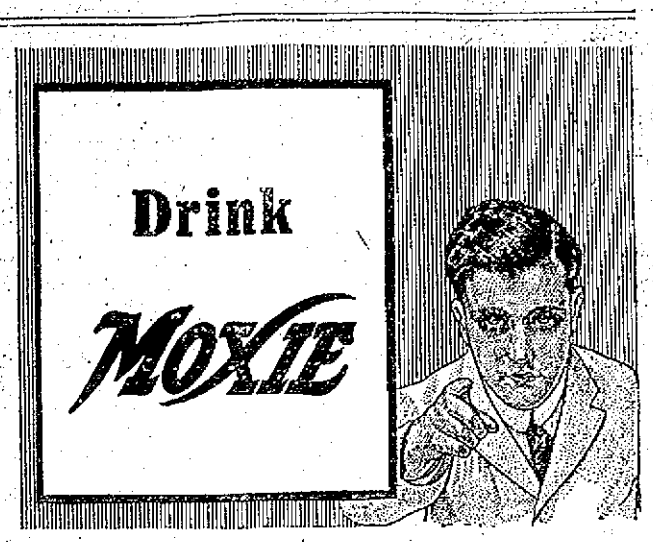

LOWELL TEXTILE SCHOOL

Continued

that turns out young men who "go north, south, east, west and even to China and Japan to start up textile factories whose products will eventually come into competition with those of the Lowell mills.

Here is a problem that should engage our earnest attention. Are we through the Textile school helping the textile factories of New England or are we simply sowing the proverbial dragon's teeth that will eventually give forth armed men to accomplish our destruction?

It was originally claimed, too, that the school would enable the local mills to advance to finer grades of fabrics but if we are to believe the mill agents who certainly know, it has not done so to any appreciable extent

Real Work of the School

What the school can and will do, however, if properly conducted is to enable the textile industry of the whole country to compete successfully with that of other countries; but even in this respect we shall have to compete in some cases with the skill of our own Textile graduates. In this light the school is a great institution and one that should be maintained by the state and so far as possible for the people of the state and not for the people of other states or other countries.

Why Not So Helpful to Lowell?

But while the feeling exists that the community as a whole is not gaining as much as it should from the Textile school, it is difficult to find any two men who will agree as to the reason why.

It is generally admitted that practically all the benefit which the Lowell mills or Lowell operatives derive from the Textile school they get from the evening school. Why is this the case? Is it because the evening school is free to local students, while the day school makes the substantial charge of $105 per year for tuition? We do not think so. The charge in the day school is something of an obstacle, of course; but we believe the advanced requirement for admission and the difficulty of securing a position after graduation, unless by going south or west, is by far the greatest obstacle.

The educational bar does not apply to the evening school and as a result about 75 per cent. of the students belong in Lowell.

How different in the day school, when in 1911 there was but one Lowell graduate in a class of 26; and in 1912, there were but three Lowell students in a class of 24. If the educational barrier in the day school were not so high many of the mill operatives would undoubtedly attend the school and work as long as they could in the mills after school hours.

While none will deny that the school is one of the finest in the world, the fact remains that as now conducted there is a very great question as to whether it is worth $8000 a year to Lowell. Perhaps if our local mill agents would employ more of the graduates the school might be more popular; but there is always some difficulty in placing a graduate fresh from school who for some years after graduating is handicapped by the belief that "he knows it all."

What the Agents Say

The agent of one of the largest mills in this city, when interviewed on the subject by a Sun reporter, gave his views on the matter as follows:

"I would not say that the day classes of the Lowell Textile school are of any special benefit to the mills of this city, but the evening classes certainly are. Most of the boys who attend the evening classes are already employed in the various mills, and as the theoretical instruction of the school classes is backed up by the practical work in the mills, these boys and young men are being trained to get the most out of the textile instruction, and they are turning out a higher standard of work. If the boys of the city are not attending the school I would attribute the fault to the manufacturers rather than to the school. Personally, I give the preference to the Lowell student when employing graduates of the Textile school, and I now have over 20 in my employ. I myself am a graduate of the evening school, and I know of nothing better for the young men of the city.

Another mill agent who has had a long career in the textile field, and has a very enviable record for his achievement, was interviewed in the form of question and answer as follows:

Has the Lowell textile school helped Lowell mills to advance to a higher standard?

It has turned out a splendid body of men capable of producing a higher grade of goods, had the Lowell mills seen fit to avail themselves of their services.

Do graduates secure employment in the Lowell mills easily, as a rule? Yes, but many of them wish to be superintendents and overseers, and they are not capable without the practical experience. Then again, for instance, I have over 3,500 people employed in this mill, and out of that there are 50 superintendents and overseers. All cannot get the good positions, because there are not enough of them to go around, but, unfortunately all school graduates do not appreciate or realize this fact. They are not willing to begin at the bottom and wait.

Does the Lowell Textile school benefit the Lowell mills more than those of Lawrence, Woonsocket, Baltimore or South Carolina?

Theoretically, it should, and if it has not, the Lowell mills are wholly to blame. If they had inducements to offer the graduates, they would most assuredly benefit, because the graduates of the Textile school stand for the best in the manufacturing field, and they measure up to the highest standards required.

Why are Lowell boys so few in the day classes?

Because the standard is so high that grammar school boys cannot get in and when most boys go through high school they do not want to take up textile work.

The Business View

Having secured the above interviews, the Sun reporter interviewed a prominent business man of the city who had the following views on the matter: "The mills of this city are too conservative in their management. They fail to see that the call of the day is for efficiency, and efficiency in its fullest possibilities cannot be secured unless the mills are open to outside influences. They must employ experts, and the Lowell textile school turns out experts. The mills get into a rut, and forget to employ up-to-date methods for full efficiency, and the entire elimination of preventible waste. Study the records of the mills that have not paid dividends for years, or only a negligible one, and then try to get an interview with the agent or the chief engineer who, very probably, is wasting thousands of tons of coal yearly. It is more difficult to see them than to see the president of the United States—if it is a business matter. If they kept in touch with the Lowell textile school and introduced young blood in all their departments they might be shown what wonderful possibilities are in modern scientific and efficient management. The Lowell Bleachery is an example of what may be done by scientific management and a desire for efficiency.

"The Pacific mills of Lawrence and the Amoskeag mill of Manchester take more men from the Lowell school than do the Lowell mills. So high is the standard of the school that the United States government has sent here for expert advice scores of times. Did you ever hear of any Lowell mills sending samples to the textile school to be tested? Ideas are what the mills need, and ideas are what they religiously keep out. The graduates of the textile school bear the same relation to the textile industries that the graduates of the Institute of Technology do to engineering, or that West Point or Annapolis do to the army. The Lowell Textile school will never help the Lowell mills to its fullest extent until the school and the mill managements get into closer relationship."

Another agent said the school is of very little use to the local mills, although it does furnish superintendents and other experts for mills in other cities and other states. It can help the mills only by helping the average operative.

NO NEW TRIAL FOR BECKER

NEW YORK, July 12.—Charles Becker's application for a new trial on the charge of murdering the gambler Herman Rosenthal was denied by Supreme Court Justice Goff today. Counsel had sought to reopen the case on the ground of newly discovered evidence.

Justice Goff, who was the trial judge in the Becker case and in the case of the four gunmen also convicted held that the former lieutenant had had a fair trial before and in a 17 page opinion denied the plea. If relief comes to Becker now, it must be through the higher courts. For months he has been in the death house in Sing Sing.

JOHN M. FARRELL, Auctioneer

OFFICE, 162 MARKET STREET, LOWELL, MASS.

MONDAY, JULY 14, 1913, AT 1 O'CLOCK P. M.

AT EDWARD MARTIN'S GROCERY STORE, NO. 547 GORHAM STREET, LOWELL, MASS.

I will sell at public auction the stock, fixtures, horses and wagons of Edward Martin, who has conducted this grocery store for a number of years and on account of illness is to take a much needed rest and try to regain his health.

The stock is large and consists in part of a full line of canned goods, peas, beans, tomatoes, corn, fruits of all kinds, cereals, teas, coffee in chests and loose, tea and coffee cans, lot of soaps, soap powder, full barrels of molasses, vinegar, oil tank that sets in the floor with large tank in cellar (new), lot of flour in barrels and bags, lot of rolls of paper and paper bags, lot of extracts, candy, cigars and tobacco. Lot of preserve jars, bean pots, lamp chimneys, lot of brooms, reel of clothes line, and many articles found in a well stocked store, one bay horse, order wagon, Democrat wagon, traverse runner sleigh, new last winter; harnesses; ice chest that will make a good house chest for a family, can be moved whole; oak roll-top desk, stand desk, safe, coffee mill, three show cases, Peck cash register, three counter scales, clock, etc.

The stock is all fresh goods and you will find this a splendid opportunity to get first class goods at your own price; everything to be sold to the highest bidder for cash.

Per order MARY A. MARTIN.

THE WEATHER
Showers tonight or Sunday; moderate south to southwest winds.

THE LOWELL SUN

7 O'CLOCK

ESTABLISHED 1878 | LOWELL MASS. SATURDAY JULY 12 1913 | PRICE ONE CENT

PORTLAND WON FIRST GAME

INNINGS	1	2	3	4	5	6	7	8	9	Runs	Hits	Errors
Lowell	2	0	0	1	0	0	1	0	1	5	9	2
Portland	0	6	0	0	0	1	0	4	0	11	14	2

The Grays and Hugh Duffy's Portland diamond delegation in two games here this afternoon drew a crowd of approximately 2500 fans to Spaulding park. All conditions were favorable to fast baseball.

Adams was on the mound for the home outfit with Jewel for Portland. The umpires were "Red" Rorty and Duffy. Previous to the starting of the festivities, Official Rorty announced to the crowd that the two games scheduled to be played in Fall River on Monday and Tuesday of next week have been transferred to Lowell.

The first game was called promptly at two o'clock. Lineup:

Lowell	Portland
Clemens cf,	ss, Hickman
Cawley 3b,	lf, Merrill
DeGroff rf,	2b, Bowcock
Magee lf,	1b, Pumphrey
Halstein 1b,	rf, Sullivan
Miller 2b,	cf, King
Daly c,	3b, J. Sullivan
Dee ss,	c, Hayden
Adams p,	p, Jewel
Zeiser p,	

First Inning

Hickman opened with a single to center field. Merrill flied out to Clemens. Bowcock hit a high foul fly which Daly neatly smothered. Pumphrey strolled. Sullivan flied to Cawley.

Clemens was given a pass. Cawley flied out to King. DeGroff walked. Magee singled to center field and Clemens came home for the first score, DeGroff making third on a close decision while Magee ran to second. When Halstein went out Hickman to Pumphrey, DeGroff scored. Miller fanned.

Score: Portland 0, Lowell 2.

Second Inning

King walked. J. Sullivan rolled an easy one to Adams who made a miserable throw to Halstein; Sullivan safe at first, Halstein having all he could do to stop the ball. Hayden sacrificed both men along, going out Cawley to Halstein. Jewel singled to left field and the first Portland runs were made when King and J. Sullivan romped home. Hickman singled to center field. Merrill walked, filling the bases. Bowcock lifted the sphere over the left field fence for a homer, scoring three Portland men ahead of him. Adams was removed from the pitcher's box and Zeiser replaced him. Zeiser handed Pumphrey a pass. On a wild heave by Zeiser Pumphrey went to second. Cawley threw out Sullivan at first, and on a bit of fast work by Halstein who threw to Cawley, Pumphrey was retired at third.

Daly was put away by Jewel to Pumphrey. Dee singled to left field. Zeiser hit one to Jewel and Dee was forced out by Jewel to Hickman and the latter completed a double play by throwing out Zeiser at first.

Score—Portland 6, Lowell 2.

Third Inning

Zeiser threw out King at first. J. Sullivan out Dee to Halstein. Hayden strolled. Jewel was out at first when he rolled an easy grounder to Zeiser.

Bowcock caught Clemens' fly in short center. Cawley out J. Sullivan to Pumphrey. DeGroff got a single to left field. Magee walked. Halstein hit to Hickman and Magee was retired on the latter's throw to Bowcock.

Score: Portland 6, Lowell 2.

Fourth Inning

Hickman flied to Clemens. Merrill beat out an infield hit to Miller. Bowcock fanned. Pumphrey doubled to left field, sending Merrill to third. Rorty called Sullivan out on strikes.

Hickman threw out Miller at first. Daly was out at first when he grounded to Bowcock. Jewell handed Dee a pass. He went to second on a wild pitch and scored when Zeiser singled to center. Clemens was put away at first by Bowcock.

Score: Portland 6, Lowell 3.

Fifth Inning

King singled to center field and took second on Clemens' error. J. Sullivan, out Zeiser to Pumphrey, sacrificed him along to third. Daly made a wonderful catch of Hayden's foul fly. Clemens caught Jewel's fly to center field.

Cawley strolled. DeGroff fanned. Magee flied out Sullivan. Halstein out at first, Hickman making the assist.

Score: Portland 6, Lowell 3.

Sixth Inning

Hickman out, Miller to Halstein. Zeiser hit Merrill and the latter went to first. Bowcock singled to left field advancing Merrill to third. Pumphrey singled to right and Merrill scored. Bowcock went to third on the play. Sullivan struck out. Dee threw out King at first, Halstein saving the play by a nice pickup.

Miller flied out to Hickman. Daly grounded out to Pumphrey at first. Dee out, Hickman to Pumphrey.

Score: Portland 7, Lowell 3.

Seventh Inning

J. Sullivan was passed. He was put away by Daly throwing to Dee when he tried to steal second. Hayden fanned. Cawley made a beautiful catch of Jewel's foul fly to the third base bleachers.

Zeiser walked. He tried to get to second when Hayden dropped a pitched ball but the Portland catcher quickly recovered and threw to Bowcock. Zeiser out. Clemens hit to Hickman, who juggled the ball and Clemens was safe. Cawley foul flied to Hayden. DeGroff walked. Magee singled to right field and Clemens scored. DeGroff tried to make third and was called out on a very close decision.

Score—Portland 7, Lowell 4.

Eighth Inning

Hickman singled to right field. Merrill out, Zeizer to Halstein, sacrificed the runner to second. Bowcock doubled to left centre, scoring Hickman. Pumphrey singled to right field, scoring Bowcock. Umpire Rorty sent Pumphrey to second when Zeiser made a balk toward first. Sullivan put the ball over the left field fence for a homer, scoring Pumphrey ahead of him. King fanned. J. Sullivan singled to right centre. Hayden hit one to Miller and J. Sullivan was forced out at second by Miller to Dee.

Jewel passed Halstein. Miller flied out to Merrill in deep left field. Daly hit one to J Sullivan and Halstein was forced out. J. Sullivan to Bowcock at second. Bowcock completed a double by throwing out Daly at first.

Score: Portland 11, Lowell 4.

Ninth Inning

Thomas replaced Daly behind the bat at the opening of the ninth. Jewel fanned. Zeiser threw out Hickman at first. Merrill out, Cawley to Halstein.

Dee singled to left field. Aubrey, batting for Zeiser, singled through first. Clemens singled to center, scoring Dee. On King's error, Aubrey went to third and Clemens to second. Cawley foul flied to Hayden. DeGroff struck out. Magee flied out to Sullivan.

Score: Portland 11, Lowell 5.

MULHALL ON FIGHT TO DEFEAT HUGHES

Alleges Manufacturers Financed Campaign—Witness Was Surrounded by Guards

WASHINGTON, July 12.—With Martin M. Mulhall, one time chief lobbyist for the National Association of Manufacturers as the prize, the senate and house lobby investigating committees continued their contest today for first testimony from the star witness. The senate won.

Surrounded by guards to ward off subpoena servers from the house, Mulhall continued his story before the senate committee, reciting details of the fight he alleges the manufacturers financed to beat Representative Hughes of New Jersey, now a senator and to re-elect Nelson W. Aldrich senator from Rhode Island and also to re-elect former Rep. Charles Littlefield of Maine.

Mulhall talked of inside work and

Continued to page three

CONCLUDE PEACE ON BATTLEFIELD

Greek Government Replies to the Russian Proposals For Cessation of Hostilities

ATHENS, Greece, July 12.—It is semi-officially announced that the Greek government has replied to the Russian proposals for the cessation of hostilities that peace must be concluded on the battlefield. The proposal was supported by Great Britain and France.

GREEK TROOPS HAVE FULLY OCCUPIED TOWN OF SERRES

SALONIKI, July 12.—The Greek troops have fully occupied the town of Serres recently in the hands of the Bulgarians and martial law has been proclaimed there. The number of Greek residents massacred by the Bulgarians before they left Serres was 200 including most of the prominent citizens. During the Bulgarian evacuation seventy Greeks who had been imprisoned escaped in the confusion.

ACTUAL MILITARY SITUATION IN BALKANS UNKNOWN, SAYS SOFIA MESSAGE

VIENNA, July 12.—A message from Sofia says that the actual military and political situation in the Balkans is

Continued to page four

Essex County Board of Trade

For frolic, enlightenment and for the good of the section of the country where all reside, members of the Essex county associated boards of trade will get together at the famous Hawthorne inn at breeze-swept Gloucester on Wednesday, Sept. 10.

The meeting will be a notable one unless all signs fail and already the committee, composed of the three youngest commercial executives occupying permanent positions in the United States, is hustling on the preliminary arrangements. Efforts are being made to have a thousand of the business men of the county present.

American Ambassador Protests

MEXICO CITY, July 12.—The American ambassador protested energetically to the Mexican government today against permitting another anti-American demonstration.

The One-Time Residence of Marcellus H. Fletcher

It is for the interests of the estate of the late John William Fletcher that real estate in Lowell, Mass., on Powell Street be sold. The property, consisting of a well built 2½-story dwelling in good order, and 15,550 square feet of land, is on the market. It will be sold in one, two or three pieces as purchasers may elect as they shall appear. If in three pieces, it would mean the dwelling house and 4477 square feet of land, more or less, an adjoining lot at corner of Powell and Shaw streets, containing 3483 square feet, more or less, and another adjoining lot on Powell street, containing 7890 square feet, more or less, all admirably located and proportioned for building purposes. The property is in a quiet and orderly neighborhood, the places near to are good as to upkeep, and it is within a stone's throw of the Shaw Stocking plant. The offering is well worth the attention of the public. A good place to live, a good place to improve, a good place on which to build. Opportunity for fullest investigation may be had by inquiry at the Real Estate Office of Thomas H. Eliott, No. 64 Central street, Lowell.

CHARLES L. KNAPP,
Executor John W. Fletcher Estate.

TO THE
Merchants of Lowell

The parties now soliciting advertisements for a so-called Labor day program are in no way connected with the Trades and Labor council of Lowell.

TIMOTHY F. ROURKE, President.
CHAS. E. ANDERSON, Secretary.

INTEREST BEGINS SATURDAY, AUG. 2,
—AT—
THE CENTRAL SAVINGS BANK
58 Central Street

HIGH GRADE
Developing and Printing
Done by Experts
Films Developed
Any Size 5c Per Roll
J. A. McEVOY, Optician
242 PRIMACK ST.

BLANKETS
CLEANED
During July 50c Per Pair
(Usual price $1.00 per pair)
Bundles Called For and Delivered
LEWANDOS
Lowell shop cor. Riverside and Moody streets. E. R. Tryon, Representative. Phone 1648.

DEPOSITS
IN THE
City Institution For Savings
Will be allowed to accumulate to $2000 from July 12, 1913.

If you want help at home or in your business, try The Sun "Want" column.

DARING ROBBERY IN BELVIDERE

House of Robert B. Wood on Fort Hill Avenue Entered and $1200 Worth of Jewelry Stolen

The largest and most daring robbery which has startled Lowell in recent years was committed yesterday afternoon between 3.30 and 4.15 o'clock, when an unknown thief broke an entrance into the residence of Robert B. Wood at 72 Fort Hill avenue and got away with over $1200 worth of jewelry.

Mrs. Wood left her home at 3.30 o'clock in the afternoon after first locking up every entrance to the house. The door which opens into a back shed was left unlocked so that the grocer could leave his supplies inside. The key was left in the lock of the shed door. At 4.10 the delivery team of the grocer stopped at the house but the shed door was securely fastened and he could not affect an entrance. From this it seems quite plain that the robber entered the shed immediately after Mrs. Wood had left the house and locked the door from the inside.

Door Refused to Open

On her return to the house Mrs. Wood was surprised to find that the front door refused to open after being unlocked but finally, after considerable force was used, the main portal swung open disclosing the fact that a huge rug, which usually stretched along the front hall, had been rolled into a ball and thrust against the door. Thinking that this incident was strange but attaching no particular significance to the fact, she passed on through the house to the kitchen at the rear. Here everything was in chaos. The door was still standing ajar and showed the marks on the jam and lock of an expert "jimmyman." The lock was sprung, the police think, by inserting a heavier instrument than is usually used for "jimmying" a lock, as the door is very substantial and probably defied the robber's efforts with a smaller tool.

Jewels Were Gone

After one glance at the broken lock and with one thought in her mind, that of the family jewels which she had left upstairs, Mrs. Wood immediately hastened to the next floor above only to find things there in worse state than downstairs. Everything in room had been ransacked, the thief seemingly not being able to locate the quest of his search until everything except the bureau had been gone through. One swift inspection of the bureau showed her that the strong box had been forced open and that her jewels were gone.

The money which was in plain sight of the robber was not touched. Either he did not care for the small change or he was hurried in his thievery for the jewelry was all that was found missing after a close inspection of the entire household had been made. Whether or not the thief was in the house when Mrs. Wood came to the front door will probably never be known unless he is apprehended, but from appearances it would seem that he was still at his nefarious work when startled by the sounds of footsteps mounting the veranda steps and left in a great hurry with nothing but the jewels.

Police Notified

Mrs. Wood immediately called up her husband at Marion's Studio and notified him of the robbery. Mr. Wood took immediate steps to bring in the police on the case and Inspector McCloughry was detailed to the case by Superintendent Welch.

The thief, however, left no clue whereby the inspector could lay hold of a shred of which would help him in trailing the lost jewels. Several persons in the vicinity of the robbed dwelling have noticed during the past week a stranger whose actions were very suspicious but no one ever stopped him to inquire what his business was in the neighborhood.

Last Monday Warren Simmons met a man as he was turning the corner of Fort Hill avenue. The man would undoubtedly have passed unnoticed by him if it had not been for the fact that he endeavored to jump behind a tree when he saw Mr. Simmons approaching. Although hurrying for a car, Mr. Simmons immediately decided that the man was acting rather suspiciously and at once retraced his steps in order to find out if possible just what he was doing in the neighborhood. When he rounded the corner once more, however, the man had completely disappeared.

Stranger Seen in Vicinity

Early yesterday afternoon several neighbors of Mr. Wood saw a stranger promenading up and down in front and also in the rear of numerous residences on the avenue. Judge Pratt also noticed a man dressed in a black or dark blue suit, slightly grey hair, straw hat with black band, of about 50 years of age, on the sidewalk in front of the robbed residence, looking through the windows. This was early in the afternoon.

Mr. Robert Dudley also saw a man who answered to the same description given by Judge Pratt, inspecting the house of Mr. Wood about 2 o'clock yesterday afternoon. In fact this same man, when suddenly confronted about yesterday noontime by a passerby, asked where 92 Fort Hill avenue was located. The man's description seems to be fairly accurate, although his features and anything more than general appearance are unknown by the police.

The police are exerting every possible effort to locate the daring robber. It is said that there have been several other robberies committed in the neighborhood which have never been reported to the police and if this is so no doubt the same man has been implicated in all of them.

TYPHOID OUTBREAK FEARED AT PATERSON

Landlords, Who Have Carried Tenants for Months Without Rents, Shut Off Water

PATERSON, N. J., July 12.—Paterson's long drawn out strike of silk mill workers developed a new and serious complication today with the cutting off of the water supply in the homes of hundreds of strikers. Many landlords have carried tenants for months without rent, meantime meeting water bills. Now that they have balked at this and shut off the water the situation in many sections is acute and the health authorities are fearful lest there be an outbreak of typhoid.

Fireproof Files Arrive

The fireproof files that are to be installed in the big fire proof vault at the local police station arrived this afternoon and work was immediately started to unpack them. The vault runs from the top of the building to the basement and the files are made of fire proof material with cabinets for filing articles and large safes for books or other records. This apparatus is to be placed inside of the brick work and it is expected that this work will be started next week.

Orders Sale of Railway

CHICAGO, July 12.—The suburban railway which operates in various towns of Cook county was ordered sold today by Circuit Judge Pettie after H. G. Schmidt, the receiver, informed him the road could not pay the wages demanded by its striking employes and operate at a profit. The men may go back to work pending the sale of the road if the receiver accepts a proposition by which several of the villages affected will pay the difference in the scale demanded and that which had been paid.

HELD IN $1000

Two Boston Men Charged With Illegally Transporting Liquors, Not Marked, in Maine

Portland, Me., July 12—Charged with conspiring to illegally transport liquors not properly marked to show their character, into a prohibition state, Geo. H. King of Boston and Francis R. Downey of Roxbury were each held in $1000 bonds for the September term of the United States court in Massachusetts at a hearing before Commissioner Bradley today.

DEPOSIT TODAY
—AND—
$1.00 or More Each Week
Interest Begins Monthly
FLAK FINGER PRINTS TAKEN
SAVINGS DEPARTMENT
TRADERS National Bank
Middlesex St., P. O. Ave.
Hours: 8.30-3. Sat. 8.30-12.30, 7-9.

FOR 65 YEARS
This Bank Has Never Paid Less Than
4 Per Cent.
Interest Begins July 12
City Institution for Savings
WARREN STREET | HURD STREET
CENTRAL STREET

ENGINEERS' CONVENTION

Last Day of the Session at Lawrence

This is the last day of the annual convention, at Lawrence, of the New England states branch of the National Association of Stationary Engineers, and the day opened with an auto ride around Lawrence, starting from the Franklin house at 8 o'clock. At 9.30 there was a lecture in Nickel theatre, with pictures. The lecture was by Elmer Smith of the General Electric company. At eleven o'clock the 100 or more delegates took special cars at Essex and Hampshire streets for Canobie Lake, where a banquet was enjoyed, followed by a ball game and speeches.

The second day of the convention closed, last night, with a smoker in the city hall. The affair was a most enjoyable one and there was not a dull moment the entire evening. All restraint was discarded and everybody entered into the spirit of the occasion with a will. The smoker was presided over by Claude D. Allen, ex-president of the Stationary engineers, and the program was opened by Mayor Scanlon who gave a brief address of welcome. On behalf of the Commercial Engineers' association, Lewis L. Warren of Worcester, presented Mr. Ashton, the retiring president, a traveling bag and toilet set.

Looking Up Evidence

Parties from Lawrence were in Lowell today looking up evidence on which to base a suit for damages against the Bay State Street Railway company on account of the death of a man named Driscoll on the Chelmsford street line late last year.

If you want help at home or in your business, try The Sun "Want" column.

Please Your Tenants

We have talked to a great many tenants lately.

We find they all would like electric lighting.

Landlords!

Our new low-priced house wiring plan offers you a fine chance to please your tenants.

Lowell Electric Light Corp.
50 Central Street.

OFFER U. S. FIVE SCHOLARSHIPS

Guatemalan Government is Animated by Most Ardent Spirit of Pan-Americanism

WASHINGTON, July 12.—The Gautemalan government, through Minister Mendez has offered the United States five scholarships available for American boys and girls desirous of pursuing courses in Gautemalan institutions of learning. These scholarships include board, lodging, uniform and washing, are good for courses in military, academic or technical instructions.

In throwing Gautemalan institutions open to American students so that they may acquire the Spanish language and obtain an insight into Latin-American ideals, Senor Mendez writes:

"My government is animated by the most ardent spirit of pan-Americanism.

Secretary Bryan, acknowledging Senor Mendez's letter, assured him this government will give public notice of Gautemala's offer, and added:

"This country will suggest to our institutions of learning the propriety of reciprocating the good will expressed by your government."

TWO MORE SMALLPOX PATIENTS

Sent to Contagious Hospital — Other Patients Under Quarantine Are Doing Well

Two more smallpox patients were removed to the smallpo xhospital in Chelmsford street this forenoon. The latest victims are George Bernier, 17, and Cyrille Bernier, 14. Their home is at 65 Salem street. George and Cyrille have both been vaccinated and it was stated at the office of the board of health that the vaccine, as well as the smallpox, is getting in its work and it is a question, to a certain extent, of the survival of the fittest. During the smallpox flurry that is fast dying out there have been at least three cases where the vaccine, recently injected, battled with the smallpox germ. George and Cyrille Bernier were vaccinated a week or ten days ago, so the serum was just on time to put on the mitt with the smallpox bug. Agent Bates stated this morning that these are very mild cases and that neither George nor Cyrille is at all sick. The cases were reported by Dr. McAvinue.

George and Cyrille are the children of Marie Bernier. Mrs. Bernier's daughter, Elizabeth, is at the hospital at the present time. Her case was discovered July 1, by Dr. Leary. There are ten persons at the smallpox hospital at the present time, nine patients and the attendant. It was stated today that the ten children isolated at the French-American orphanage in Pawtucket street would be released the first of next week.

CONTAGIOUS HOSPITAL

Lowell is One of the Delinquent Cities

It is up to Mayor O'Donnell and other members of the municipal council to get busy on their selection of a site for a contagious disease hospital. This city has been cited as a flagrant example of neglect to comply with the law. The action of the special committee of the house, in calling on the attorney-general, and on the state board of health, to show where the fault lies for the non-enforcement of the law requiring cities and towns to provide such hospitals, is meeting with general approval from all over the state. There is scarcely a city or town of any size that is not interested in the campaign for the better enforcement of the law.

The law provides: R. L. Chap. 75, Sec. 35, as amended by Chap. 613, Acts of 1911, and Chap. 151, Acts of 1912.

A city or town which upon the request of the state board of health refuses or neglects to establish and maintain such a hospital shall forfeit not more than $500 for each refusal or neglect:—provided, however, that if, in the opinion of the boards of health of two or more adjoining cities or towns, or a city and an adjoining town or towns, such hospitals can advantageously be established and maintained in common, the authorities of the said cities or towns may, subject to the approval of the state board of health, enter into such agreements as shall be deemed necessary for the establishment and maintenance of the same.

Of the 39 cities in the commonwealth only Boston, Cambridge, New Bedford, Lynn, Springfield, Lawrence, Somerville, Holyoke, Salem, Pittsfield and Waltham have fully complied with the law, and of the towns only Westfield has been obedient.

Worcester, Haverhill, Fitchburg, Taunton, Quincy and Chicopee have made beginnings, or have hospitals nearly completed.

Malden and Everett have been trying to agree on an institution to be built jointly, but only Malden appears to be really in earnest.

Northampton and other communities in Hampshire county have combined to build a county sanatorium.

Of the other cities, Fall River has a hospital intended for contagious diseases, but built without regard for orientation; so that the state board of health has refused to approve it as an institution for tuberculosis patients worthy of state subsidy.

The committe on investigation allows that the city of Lowell presents a most flagrant example of disregard of the law, for a tuberculosis hospital is greatly needed in a mill city. The other cities and large towns have taken no steps whatever.

And yet the state sanatoria are overcrowded, with hundreds on the waiting list, and thousands of sufferers, all over the state are spreading the disease!

When it is appreciated that tuberculosis is a much more dangerous disease than either leprosy or smallpox, the public may wake up; but at present a false sympathy allows the plague to spread in the tenements, factories and schools.

All Weather Effects on the skin, face and hands, are quickly relieved by Hood's Lotion—so all people say that use it. Get it today. 50c.

Dys-pep-lets

Made only by C. I. HOOD CO.

unlike soda mints, are not a strong alkali—no bad effect attends their continued use. They quickly sweeten sour stomach, stop belching, relieve heartburn, nausea, seasickness. Get a 10c. or 50c. box.

Remember the Name **Dys-pep-lets** Take no Substitute

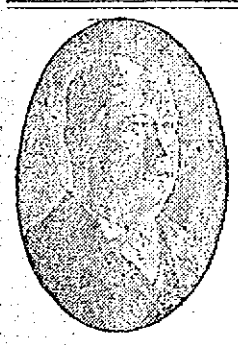

CALL FOR HARKIN'S

SOCIAL TEN

ALL DEALERS—10 CENTS

No wonder that every judge of a good cigar asks for a Harkin's Social Ten, as it leads all others. For sale by all dealers. Try one and you will smoke no other.

WE CARRY A COMPLETE LINE OF

HOUSEHOLD FURNISHINGS

AT LOWEST PRICES, AND ARE SOLE AGENTS IN LOWELL FOR THE CELEBRATED

CRESCENT RANGE

PETER DAVEY

131 MARKET ST. TELEPHONE CONNECTION 79-2

FURNITURE DEALER. UNDERTAKER. FUNERAL DIRECTOR

SHOT WHILE AT WORK

Employe Fired at Shopmate in Watertown

AFTER SHOOTING, ASSAILANT JUMPED THROUGH WINDOW

Ran to His Home and Hearing Police Trying to Enter He Fired Shot Into His Mouth

WATERTOWN, July 12.—In the presence of scores of fellow employes today Samuel Kalistian, a cutter in a rubber factory, fired two shots from a revolver at Andrew Saul, who was working near him. Both shots took effect in Saul's chest and physicians say he cannot live.

After the shooting Kalistian ran the length of the factory, jumped through a window and made his way to his home. When he heard policemen trying to get into the house he fired a shot into his own mouth, but his injuries are not considered fatal.

According to acquaintances the shooting was the outcome of a long-standing quarrel between the two. They are young men and unmarried.

Saul died at the Cambridge hospital two hours after the shooting.

WILSON ENJOYING REST

He Motored to Hanover Again Today

CORNISH, N. H., July 12.—President Wilson will return to Washington much benefited by his outing. Today he motored to Hanover for one more golf game. The 40 mile drive to the links daily has done him good according to his physician, Dr. Grayson, who says also that the climb over the hilly golf course has strengthened the president's lungs. Mr. Wilson certainly looks much better than when he arrived and will take up the accumulated work at the capital in better physical condition than he has been for months before.

BRYAN DEMANDS RELEASE

Americans Held in Mexico—Cavalry Called

WASHINGTON, July 12.—Secretary Garrison yesterday ordered Colonel Edwin P. Brewer of the Fourteenth Cavalry at Fort McIntosh to demand the relase of five Americans together with 350 cattle and 30 horses held by Mexican revolutionists at Hidalgo, Mexico. Secretary Bryan requested the action.

The attention of the state department was icalled to the imprisonment of the Americans and the seizure of their property by Consul Garrett at Neuvo Laredo, Mex. When Consul Garrett demanded the release of his countrymen, the revolutionists told him they must await orders from Piedras Negras.

So great is the lawlessness around Tampico that the better class of Mexicans have joined Americans in organizing Vigilantes under commission of the federal military governor of San Luis Potosi. Already 14 bandits have been hanged. It is expected that a military governor will take charge of the state of Tamaulipas, as has been done in Vera Cruz and San Luis Potosi during the last few days.

The consul at Mazatlan has reported to the state department that many destitute Americans are arriving at that port and that he has already sent 24 refugees to San Francisco.

REPORT OF DEATHS

For the Past Week

July

2—Albert F. Scales, 3 d, convulsions.
3 Joseph Daigle, 17, accidental drowning.
4 Gabriel Batista, 5m., gastro-enteritis.
Ruth M. Phalon, 15m., enterocolitis.
5 Mary V. Mason, 68, chronic nephritis.
Frank Ignatovicz, 27, accident.
Stanislaw Zagarski, 5, pericardial effusion.
Patrick Hynes, 3, tubercular meningitis.
Samuel B. Palmer, 63, disease of the heart.
John E. Hicks, 62, chr. otitis media.
Catherine Lynch, 85, cerebral hemorrhage.
6 Lawrence M. Riley, 5, sarcoma of kidney.
Margaret Chinn, 37, carcinoma of intestines.
John S. Dennett, 64, osteo-sarcoma of jaw.
Rose A. Gonneville, 25, nouritis.
Emelienne Gautnier, 62, strangulated hernia.
Sr. St. Augustine, 43, catarrhal pneumonia.
George H. Richardson, 24, suicide.
7 Albert J. Silva, 4 d, prem. birth.
Manuel Refouge, 3m., gastro-enteritis.
Lucia S. Kimball, 60, chronic nephritis.
8 Peter Martin, 7m., cholera infantum.
Elwood Willson, 55, Bright's disease.
Maria Farinha, 1, pneumonia.
Maroma Stavropoulos, 20, suicide.
Evangelist Laferriere, 1, bronchitis.
Bartholomew Cavanaugh, 87, carcinoma of face.
9 Nellie C. Hayes, 28, pulm. tuberculosis.
Walter Johnson, 36, pulm. tuberculosis.
Olive Mello, 4 m., gastro-duodenitis.
Allie Barber, 68, arterio-sclerosis.
Charles S. Copeland, 55, acute nephritis.
Alma Beaudoin, 26, pulm. tuberculosis.
10 Joseph W. Lemire, 24d, congenital debility.
11 ——— Clark, 1h., prem. birth.
Gosink Simmons, 3, broncho-pneumonia.

tephen Flynn, City Clerk.

ST. PATRICK'S LEADS CLASS THREE

Y. M. C. A. in First Place in Class 1—Elks on Top in Class 2—Standing in Library Contest

Today finds another announcement made of the standing of the various teams contending for the honor of bringing into their respective school, hospital, council, church or lodge room the magnificent library being given by merchants to the most popular organization. Now that the contest enters upon the fifth week the interest seems to be added to as each day passes and the most noticeable thing about the enthusiasm of the workers for each team is the fact that they seem never to become tired of pushing for the leading position and incidentally landing the set of costly and beautifully bound books.

St. Patrick's school and church team which has persistently held the lead in its class since the inception of the contest remains steadfast in that position again this week and from the large majority it has on its nearest competitor it is quite evident that if this set of workers is to be unseated the other workers will have to work mighty hard. The advantage of holding the premier position is something that will tell severely, perhaps, on the final voting, for you know that there are a number of people who invariably cast votes for the leader during the final stage of any contest, providing they think that the gap between the leader and their favorite is too wide to be filled up. Procrastination is considered the thief of time and unless members of the teams who are trailing in the rear up to this time get a move on themselves the crisis of the contest will have passed and then you will hear the regrets.

That excellent work is being done by most of the contestants who have paid strict attention to the many ideas and knacks for the collecting of the votes that have been given from time to time in the short talks in this paper is apparent, for while the majority of the teams have not changed their position held in the last announcement, the votes polled have swelled the total into figures that come dangerously near upsetting the other teams from their places and tumbling them down the ladder to lower berths.

The societies and institutions have been striving hard to boost the totals into figures which will look a little like those of the churches and schools, but up to this time the labor and time that have been put in for that purpose have been to no avail, for while they are doing their utmost the workers for the schools and churches are working fully as hard as ever and the votes keep continually soaring into larger figures.

To the workers for the respective teams we would say: Next week do not neglect any opportunity offered for the increasing of the vote for your team. Time is flying swiftly by and before you realize it the contest will be nearing its close. Do not think because there is quite a distance between your respective team and the leaders that the contest is lost, for it is not and the more that you work now the less energy you will burn up and you can then hold it in reserve for the final struggle which will require every bit of it.

CLASS ONE

Y. M. C. A.	70,107
St. John's Hospital	60,234
Y. W. C. A.	59,675
Lowell high school	32,305
Lowell General hospital	27,518
Lincoln school	24,175
Highland grammar school	20,619
Lowell Corporation hospital	19,423
Bartlett school	11,329
Varnum school	6,113
St. Peter's Orphan Asylum	4,034
Green school	2,918
Greek school	1,538
Moody school	1,176
Edson school	708
Old Ladies' Home	410

CLASS TWO

B. P. O. Elks	147,471
C. M. A. C.	120,315
Knights of Columbus	107,659
Glenmore club	88,932
Div. No. 1, A. O. H.	52,105
Fraternal Order of Eagles	40,169
Y. M. C. I.	36,213
Masonic club	11,504
Boys' club	3,752
Masons union	3,740
M. T. I.	1,052
I. O. O. F.	526
Foresters of America	385
Billerica Grange, No. 223	209
William North Lodge	225

CLASS THREE

St. Patrick's church and school	189,390
St. Michael's school and church	152,529
St. Peter's church and school	137,615
Immaculate Conception church	119,035
Sacred Heart church	50,018
St. Jean de Baptiste church	37,106
St. Anne's Episcopal church	21,217
St. Mary's church	20,830
Notre Dame de Lourdes church	10,687
First Universalist church	5,757
St. Paul's M. E. church	5,128
C. Y. M. L., St. Patrick's church	2,263
Mathew Temperance Institute	989
St. John's church	973
Holy Rosary Society, Sacred Heart church	760
St. Michael's Guild	692
St. Anthony's church	567

THE SOURCES THROUGH WHICH VOTES WILL BE OBTAINED

THE GILBRIDE COMPANY
Dept. Store
Merrimack and Palmer Streets

MACARTNEY'S APPAREL STORE
Clothing and Furnishings
72 Merrimack Street

DICKSON'S TEA STORE
Teas, Coffees, Sugar, Etc.
98 Merrimack Street

HARRY RAYNES
Jewelry
69 Central Street

O'SULLIVAN BROS. CO.
Shoes for All
Opp. City Hall—Merrimack St.

A. E. O'HEIR & CO.
Furniture
15 Hurd Street

ERVIN E. SMITH COMPANY
Hardware
43-45-47-49 Market Street

DICKERMAN & McQUADE
Hatters and Furnishers
Corner Central and Market Streets

HARRY C. KITTREDGE
Books and Stationery
15 Central Street

THEATRE VOYONS
Special Five Vote Coupon
Central Street

FLAT IRON CIGAR STORE
W. H. I. HAYES COMPANY
70 Central Street and 71 Prescott Street

LOUIS ALEXANDER
Importer and Tailor
52 Central Street
Up one flight, over Electric Light Co.

HENNESSY'S POOL AND BILLIARD GARDENS
243 Central Street

D. E. McQUADE
Groceries
187 Central Street

LOWELL WALL PAPER CO.
George W. Chase, Prop.
97 Appleton Street

DOURODES' BOSTON CONFECTIONERY STORE
218 Merrimack Street

SULLIVAN'S SHOE STORE
Dan Smith, Prop.
337 Bridge Street

BAY STATE DYE HOUSE
54 Prescott Street

FRANK J. CAMPBELL
Tower's Corner Drug Store
Central Street, Cor. Middlesex

THOS. C. WALKER
Druggist
505 Middlesex St. Above Depot

BRUNELLE PHARMACY
Druggist
33 East Merrimack St.

JOHN H. O'NEIL
Druggist
Lawrence and Wamesit Sts.

LOWELL PHARMACY
Bouthier and Delisle, Proprietors
832 Merrimack Street

JOHN T. SPARKS & CO.
Druggist
Cor. Lakeview and Aiken Aves.

RAY F. WEBSTER
415 Bridge Street

JOHN ST. PUBLIC MARKET
John P. Corley, Proprietor
50 John Street

J. B. ARTHUR & CO.
401 Bridge Street

JOHN F. SAUNDERS' MARKET
159 Gorham St.

FAMILY GROCERY CO.
D. H. Sullivan, Prop.
401-403-405 Westford Street

SPECIAL INSTRUCTIONS ABOUT LABELS

When you present the above for entry into the returns always have same in neat package. Write on outside the name of the contestant you are working for and the exact number of votes. Be sure that your count is absolutely accurate. Redeemed only at Gilbride Department Store, Macartney's Apparel Shop, and O'Heir Furniture Store.

JOHN H. JOHNSON
FAMOUS CIGARS
152 Federal Street, Boston
Bands good for Five and Ten votes each.

FEDERAL MILLING CO.
HIGH GRADE FLOUR
F. S. BEAN, Distributor
"Sphinx" bags, reg. size, 100 votes.
"Sphinx" bags, small size, 35 votes.
"Lucky" bags, reg. size, 85 votes.
"Lucky" bags, small size, 25 votes.
"Mohawk" bags, reg. size, 35 votes.
"Snow Drop Pastry" bags, reg. size, 50 votes.
"Snow Drop Pastry" bags, small size, 25 votes.

F. S. BEAN & CO.
Produce Commission Merchants
507 Dutton Street
The wrappers of Meadow Brook Butter, 5-lb. boxes, redeemable for 200 votes.
The wrappers of Meadow Brook Butter prints, redeemable for 40 votes.
The box of Meadow Brook Eggs, dozen in box, redeemable for 40 votes.

FRIEND BROTHERS
Bands and Wrappers will be redeemed for one vote with each cent of purchase.

LORD SALISBURY TURKISH CIGARETTES
We have arranged to redeem the empty boxes at TEN VOTES each.

HARVARD BREWING CO.
The caps on every bottle are good for one vote each.

SCRIPTURE'S LAUNDRY
Frank K. Stearns, Prop.
230 Lawrence Street

A. CHUICKSHANK
Arch Street
Tops of the boxes are redeemable as follows: Pints, 20 Votes Each; Quarts, 50 Votes Each.

THE STANDARD BOTTLING CO.
Each cap will be redeemed for Ten Votes.

F. M. BILL & CO.
79-81-83-85 Market Street
Fine Teas and Coffees
Bill Grade Coffee, Bill Grade Tea, Middlesex Coffee. The Coffee and Tea labels will be redeemed for votes, one vote with each cent of purchase.

BEACH SOAP COMPANY
Lawrence, Mass.
World Soap Wrappers, redeemable at 10 votes each.
5c World Soap Powder premium tickets, 10 votes each.
Four lb. World Soap Powder, 50 votes each.
World Cleanser Premium Coupon, 20 votes each.

RIOTING IN BELFAST TODAY

Windows Smashed and Policemen and Civilians Injured During Celebration

BELFAST, Ireland, July 12.—Rioting occurred here early today at the opening of the celebration of the Twelfth of July festival of the Orangemen in the course of which many windows were broken and a number of policemen and civilians were injured, some of them so severely that they had to be taken to the hospital.

Rival factions of Nationalists and Unionists first fought each other furiously and then when a large body of police appeared and endeavored to separate them, they joined forces and attacked the policemen.

The fight raged along the streets for over an hour and a half. Sticks were freely used by the civilians, who also threw showers of stones which were accompanied by an occasional revolver shot. The policemen drew their clubs and charged, and hand-to-hand fighting went on till about 5 o'clock, when the crowds dispersed. Only one arrest was made.

MELANCHOLY WOMEN

Should Profit by Mrs. Hurley's Experience—Her Own Story Here Told.

Eldon, Mo.—"I was troubled with displacement, organic inflammation and female weakness. For two years I could not stand on my feet long at a time and I could not walk two blocks without enduring cutting and drawing pains down my right side which increased once a month. I have been at that time purple in the face and would walk the floor. I could not lie down or sit still sometimes for a day and a night at a time. I was nervous, had very little appetite, no ambition, melancholy, and often felt as though I had not a friend in the world.

"After I had tried most every female remedy first, without success, my mother-in-law advised me to take Lydia E. Pinkham's Vegetable Compound. I did so and gained in strength every day. I have now no trouble in any way and highly praise your medicine. It advertises itself."—Mrs. S. T. HURLEY, Eldon, Missouri.

Remember, the remedy which did this was Lydia E. Pinkham's Vegetable Compound. For sale everywhere.

It has helped thousands of women who have been troubled with displacements, inflammation, ulceration, tumors, irregularities, periodic pains, backache, that bearing down feeling, indigestion, and nervous prostration, after all other means have failed. Why don't you try it?

BANKER KEAN IS DEAD

Held Religious Service at Opening of Bank

CHICAGO, July 12.—Samuel A. Kean, for years a banker and bond dealer in Lasalle street, known for his practice of holding a brief religious service in his bank at the opening of each business day, died yesterday at his home in Evanston, Ill.

His firm was prominent in the city's business life 20 years ago. Each morning up to the time of his retirement from banking Mr Kean's first act upon entering his bank was to summon al lemployes to his private office, where he announced the number of a hymn, led the singing, made an introductory talk and had employes take turns in reading the day's lesson. Then he interpreted it for them. Mr. Kean was 76 years old.

AVIATOR FELL 200 FEET

Amateur Built Biplane Himself

CHICAGO, July 12.—B. L. Walters, an amateur aviator, fell 200 feet when he attempted to fly yesterday from St. Charles to Elgin in a biplane which he built himself. He will recover. Walters had flown six miles when a puff of wind turned his machine completely over in the air.

A BILLION EGGS ON ICE

According to a Report Just Issued

CHICAGO, July 12.—More than a billion eggs are on ice, according to the report of 45 public refrigerators of the United States just issued. The figures account for 2,992,800 cases in storage as compared with 3,330,500 cases at the same time last year. With storage eggs priced at $7.20 a case the early July headings this year are worth $21,440,160 at wholesale. The average consumption of eggs in Greater New York is three million dozen a week.

STILLWELL ACCUSES COLLEAGUES

Ex-Senator Convicted of Accepting Bribe Turns Over Statement Involving Senators

NEW YORK, July 12.—Ex-Senator Stillwell, convicted recently of accepting a bribe and sentenced to from four to eight years in Sing Sing turned over to Dist. Atty. Whitman this afternoon what is said to be a statement involving members of the senate and assembly with connection with irregular acts in reference to legislation enacted in Albany last year.

Stillwell's transfer to Sing Sing was stayed by the district attorney and for days it had been rumored he would supply the prosecutor with evidence against certain of his former colleagues in the hope of gaining immunity.

Counsel for Stillwell would not confirm today the report of the alleged disclosures.

Defy Hot Weather

With Sanfords Ginger

It checks disturbances of the stomach and bowels due to excessive heat or change of water, food or climate.

A delicious combination of ginger, aromatics and French brandy for the relief of cramps, pains, colds, chills, weakness, nervousness and insomnia. Look for the Owl Trade Mark on the wrapper, lest you get a cheap, worthless or dangerous substitute. Forty years the standard of purity, flavor and strength. Sold by all druggists and grocers.

CHANGE IN NAVY RULES

Sec. Daniels Has New Examination Method

WASHINGTON, July 12.—Secretary Daniels today announced a change in the method of conducting the examinations for the rear admirals with a view to making them less perfunctory. Under the new rules the examining boards will be required to report not merely whether the candidate is entitled to promotion as at present but all the facts upon which it bases its opinion.

The board also will b erequired to give its opinion as to the abilities of the officers to command fleet or divisions, his initiative and resourcefulness and general professional ability. Finally the board is authorized to take the testimony of other officers as to the records of aspirants for promotion.

TRADES AND LABOR MEN

Want to Plead for Public Baths

The Trades and Labor council of the city of Lowell is in favor of public baths and the council has made an appeal to the municipal council asking the support of its members in the establishment of baths. The following letter from the council was received at the mayor's office today:

Lowell, Mass., July 11, 1913.

To the Members of the Municipal Council, Lowell. Hon. James E. O'Donnell, Chairman.

Gentlemen: At a meeting of the Trades and Labor council held last evening, it was voted to go on record as favoring the establishing of public baths in our city, and to request your honorable body to have the same brought about at the earliest opportunity. Would also request that an opportunity be given to a committee from the above mentioned council to appear before your honorable body relative to the same.

Very respectfully yours,
Charles E. Anderson, Secretary.

If you want help at home or in your business, try The Sun "Want" column.

WORK OF WOMEN AND MINORS

Hearing at the State House—Miss Halley Gives Information on Enforcement of the Law

Chief J. H. Whitney of the district police appeared before a special committee at the state house yesterday and gave a large amount of information relative to the existing laws governing the employment of women and children and their enforcement. The special committee is investigating the conditions surrounding the employment of women and children in Massachusetts. Miss Mary E. Halley, an inspector connected with the district police, and well known in this city, also testified before the committee and helped along the inquiry into factory work.

Chief Whitney explained that prior to 1907 his department was charged with the enforcement of practically all laws governong such employment, but in that year the legislature transferred to the state board of health the enforcement of those relating to sanitation of workshops and factories, tenement factories and laws relative to the health of operatives.

State Police Enforcing Law

The state board of health, he said, has since June 1 abandoned its enforcement of the laws, acting under advice from the attorney general. His department, however, has continued its work, and is still making inspections just as though the legislature last year had not passed a law creating a board of labor and industries, and transferring to that board the authority to enforce the labor laws.

Chief Whitney said he consulted the attorney general in relation to the matter, and they agreed that the public interests demanded that the district police continue to enforce the laws, at least until the courts decide that they no longer have any right to.

The committee requested that Chief Whitney at some later date submit in detail such suggestions of changes in existing law as his experience has led him to believe to be necessary.

In reference to women and minors in the mills, Chief Whitney said Miss Halley would give the committee all the desired information.

Miss Halley's Experience

Miss Halley said that in nearly 20 years of experience as a factory inspector she has endeavored to enforce the laws relative to weavers' specifications, hours of labor, guarding machinery, locking of factory doors, the weekly payment law, schooling certificates, illiterate minors, the marking of exits, etc.

Taking up each of these subjects in turn, she explained her methods in detail, and told of the steps found to be necessary for enforcement.

On hours of labor, she said the principal difficulty is in keeping operatives from starting their machinery before the hour permitted by the time schedules. This is always noticeable where piecework system prevails, as there are always several operatives who are anxious to utilize every possible moment in order to increase their wages.

It has been impossible to prosecute the employer, however, in every case where he has posted a notice to the effect that no employe is required or requested to work other than the time specified in the schedule.

Fining of Weavers

The fining of weavers for imperfections in their product was inquired into, and it was brought out that the operation of the law is to force the manufacturers to discharge, where they formerly fined, those who repeatedly are found to have imperfect cloth.

Miss Halley suggested that the law relative to the employment of illiterates might be changed in accordance with a plan which was tried in one city. The law requires that the overseer in each room shall ascertain whether their minors are attending schools, but in Lawrence a plan was tried under which the overseers submitted to the superintendent of schools a complete list of minors employed and the superintendent notified the overseer which of them do not attend evening school. This plan was found more effective, but was ruled not to conform to the law, and so had to be abandoned.

During the course of her testimony Miss Halley showed a most remarkable familiarity with every detail of mill work and with the merits and defects, the loopholes, so to speak, of the laws which it is her duty to see enforced in the mills.

The hearing was continued until next Wednesday.

MULHALL ON WITNESS STAND

Continued

outside work, of a bookkeeper at the American Federation of Labor whom he charged with later becoming a paid spy for the Manufacturers association and N. Carrol Downs, private secretary to former Senator McComas of Maryland, who he alleged was taking pay from the Manufacturers' association when it was trying to beat McComas because of his eight hour labor bills. Mulhall's testimony may cover several days.

Appeared Before Senate

WASHINGTON, July 12.—Under subpoenas to appear at the same hour before two separate congressional commissions in session at distant ends of the capital, Martin Mulhall, who is testifying as to the alleged lobbying activities of the National Association of Manufacturers today faced a puzzling situation. The tangle was the result of a clash of authority between the senate and house investigators. The senate body insisted it had prior rights in the examination of Mulhall, who began his testimony last night. As the senate subpoena antedated that issued by the house committee and as it was in the custody of a senate deputy sergeant-at-arms the upper house was in a position to enforce its ultimatum.

When the senate committee met it was provided with a mass of correspondence and documents dealing with the alleged lobby. Mulhall states was maintained by the manufacturers' organization.

Mulhall Under Guard

Both committees met at nine o'clock but Mulhall and J. H. McMichael appeared at the senate committee room and were placed under guard of an assistant sergeant-at-arms. The house committee minus its extra witnesses went into an executive session to plan further action. The senate committee, fearful of further attempts by the house to get hold of Mulhall or his voluminous lobbying correspondence held a short executive session and issued iron-clad instructions to the officers of the senate that any attempt by the house to take the witness must be resisted.

While the senate committee retired for its executive conference three employs from the sergeant-at-arms' office, three senate clerks and a page boy kept guard over the original and duplicate papers on the committee table and watched the witnesses to prevent the serving of any house subpoenas upon them.

Mulhall Resumed Testimony

Mulhall finally resumed the stand. He took up the identification of his letters which he began at last night's session. Before he could begin, however, James A. Emery, counsel for the National Association of Manufacturers made a formal request upon the committee for the right of the association to be represented by an attorney. Robert McCarter, former attorney general of New Jersey was presented as the attorney.

Chairman Overman said the committee would decide later whether Mr. McCarter should have the general privileges of an attorney for the association.

Identified Letters

Mulhall identified more letters showing his relations with Marshall Cushing, a former secretary of the Association of Manufacturers. He testified he had an understanding with Cushing that he was to receive $100 a week and $10 a week for expenses "for general work in Washington."

His arrangement with Cushing began in the summer of 1904 and he understood it to be permanent although he had nothing in writing to bind the association.

Mulhall testified further of how he worked to defeat the late Senator McComas of Maryland, although he posed as the senator's friend. He said he had received five hundred letters from Cushing directed against McComas.

"I turned them over to Carl Downs, secretary to McComas" he added.

"Do you mean you delivered these letters against McComas to his secretary?" demanded Senator Reed.

Was Paid by Cushing

"Carl M Downs was in the pay of Cushing" replied the witness, who went on to explain that he quarrelled with Cushing because he was "buying out" the secretary of a senator.

A letter to Senator Foraker, Sept. 19, 1904, referred to a suggestion that Mulhall go to Rhode Island to help Senator Aldrich in his campaign. He testified he went later at the request of Aldrich.

"He asked me to get into touch with labor men there, to get their support."

Mulhall resented any implication that he had tried to play "a double game" on the labor men in Rhode Island, such as he frankly testified he played on McComas.

"In 1903 I took a paid-up union card and had no further connection with labor unions," he said.

Fight Against Hughes

A letter of introduction for Harry Kurten, given by the council of allied building trades of Philadelphia was offered in evidence. It was signed by Kurten as secretary. Kurten was engaged, Mulhall testified, in the fight against William Hughes, then a representative and now a senator from New Jersey.

"Were you sent to beat Hughes by the National Association of Manufacturers?" asked Mr. Reed.

"Yes, sir."

"Why did they want to beat Hughes?"

"On account of his holding a union card, being affiliated with the American Federation of Labor and his activity on the floor of the house and with labor leaders in Washington."

Kurten was given credentials, Mulhall said, so he could get into union labor meetings and oppose Hughes.

Worked Under Cover

"The work of this kind was always secret," said Mulhall. "It was done under cover."

George Burke, who the witness said, he believed was a deputy collector of internal revenue and voted in Hughes' district, was on his payroll in the campaign against Hughes.

Paid to Defeat Hughes

"You bribed these men to vote against Hughes?" asked Senator Cummins.

"I don't know whether it can be called bribery or not. They were paid a weekly salary. That money was spent in legitimate work. That's what they call it. It has been done by both parties for years."

Senator Reed asked if the National Association of Manufacturers went "generally into politics" and supported the republican organization or whether it singled out individual men throughout the country whom it supported.

Mulhall said it "generally" supported the republican ticket and particularly opposed democrats who were actively opposed to its position on labor questions.

Efforts to control Senator McComas on labor legislation were further shown by another letter, Dec. 13, 1904, apparently to Mulhall and which he said was written by Cushing. It urged Mulhall to deal with McComas on the supposition that the latter wanted a federal judgship then in prospect.

"He (McComas) needs to understand" the letter added, "that the industrial needs of the country are more thoroughly organized than ever before and that they will have none of him or of his eight hour bill. All the same they are not vindictive and if he honestly means to let up you of course can promise to do anything that you can do to remove any of the obstacles that you can from the path of his ambitions."

Letters From Cushing

Other letters from Cushing to Mulhall developed the extent to which Mulhall was working with various political factions in Maryland, either trying to select a winner or abate McComas activity in support of his eight hour bill.

In a report Feb. 5 to Cushing upon political developments in Baltimore, Mulhall quoted George H. Squiers, a bookkeeper of the American Federation of Labor, on the support the labor forces were giving McComes and the fight they were making for anti-injunction and eight-hour legislation. Cushing had instructed him to keep in touch with Squiers to find out what the federation was doing.

"Was Squiers acting in good faith or was he a spy in the union headquarters, employed by the National Association of Manufacturers?" asked Senator Cummins.

"Not at that time, but later on he wa sacting as a spy for Cushing in the American Federation of Labor," replied Mulhall.

The campaign in support of Rep. Charles B. Littlefield in Maine was taken up in other letters.

A Cushing letter to Mulhall, June 9, 1905, said:

"I guess it is better for you to stay out of the Central Labor union."

"A number of labor union workers were engaged in the fight for election in the union," explained Mulhall, "and I was taking an active part in seeing that we got officers elected who were on our side politically."

This work was all done from "the outside," he added. The Cushing letter added, "You want to manage it somehow so that while Stone, former republican collector of the port of Baltimore may think you are warming up to him it will be the fact in reality that he is warming up to you."

Chairman Overman of the senate committee sent a formal notice to Chairman Garrett of the house committee at 10.30 o'clock that the senate committee would insist on keeping Mulhall as a witness until it had finished with him.

Chairman Overman assured the house committee that the senate investigators would release Mulhall later, subject to a house subpoena and make available to the house committee's order "any and all papers now or which may come into our possession."

The house lobby committee, being unable to get Mulhall, held an open session at which James Emery, counsel for the National Association of Manufacturers, promised that organization's cooperation in the probe.

TRIO ARRESTED ON FORT HILL

Two Sentenced and Other Released—Man Fined $20 for Larceny of Bicycle

A little party yesterday afternoon on Fort Hill park in which Mary Brennan, Fred Vallery and William Keller were the principle persons entertained, resulted disastrously for all three this morning in police court. The trio were very drunk when arrested and Vallery put up quite a fistic argument with the arresting officer. It got him nothing, however, but a split cranium and a ride in the "black maria" and also a sentence to the state farm this morning. Mary Brennan was given a three months' sentence to jail but Keeler was released as it was his first offence.

Assault and Battery

Levon Lafgo had to go to jail for a month in spite of the plans laid by his wife for his release. The woman had her husband arrested for assault and battery but thought better, or worse, of it before he was called up for trial. Her lip had a long gash in it caused by an application of the defendant's fist while in a drunken frenzy. The wife when called to the witness stand persisted in covering up her lip with a handkerchief until Superintendent Welsh made her take it away from her face and show the court what kind of a mark she bore. Judge Pickman sent the defendant to jail for a month.

Nellie Kelley, who had nothing to say in defence, was sent to the house of correction for a term of five months for drunkenness. John J. Fox will spend the next twenty days in jail for the same offence.

Larceny Case Heard

Joseph H. Conlon presented a very strong argument, or at least it looked strong until Superintendent Welsh got after it, when his case of breaking and entering and larceny was brought before the court. The defendant was charged with stealing a pinchusion and an alarm clock from a room in the house located at 601 Merrimack street and pleaded not guilty to the charge. His earnest declaration of innocence had the court non-plussed until the prosecuting officer asked, "How many times have you been arrested for larceny?" "Oh, about twenty," returned Conlon with downcast eyes, and that settled his case. He was given a four months' sentence to the house of correction in Cambridge.

Fined $20 for Larceny

Leon Wilson, whose case of larceny was tried yesterday, was fined $25 for the theft of Harry Buxton's bicycle in this morning's session. He did not have a word to say when the court pronounced sentence.

Walter Glowinski, charged with assault and battery upon Stanley Marger, will be heard next Wednesday. His case was continued upon petition of J. Joseph O'Connor, Esq., his counsel. Winfield Montgomery was given a suspended sentence of one month in jail for assault and battery upon his wife. There were three $2 fines and four releases by the probation officer.

VOTED $10,000 FOR THE INJURED

The Pan-Hellenic Union Will Take Care of Disabled Greek Soldiers —Meeting Here Tomorrow

The members of the local Greek community are very jubilant over the recent victories gained by the Greek army over the Bulgarians, and they firmly believe the war will soon come to a close, at which time their fellow countrymen who left this city for the battlefield, and who have escaped death will return to Lowell.

There is now a movement on foot among the Sons of Athens of this country to help the bereaved widows and orphans as well as those who were disabled during the Balkan-Turkish conflict and the present trouble. Accordingly a general service meeting will be held at the Greek Orthodox church at the corner of Lewis and Jefferson streets tomorrow afternoon at 2 o'clock, at which time a collection will be taken for the widows and orphans.

The service will be presided over by the new pastor of the church, and it is expected several notable speakers will be on hand to explain the situation and make an appeal in behalf of those in need.

Yesterday the directors of the Pan-Hellenic union held an important meeting in Boston. George Couzoules of this city, one of the directors, was present and the sum of $10,000 was voted for those who were badly injured during the Turkish war. The union is contributing large sums for the cause and already over $500,000 were donated to relieve those in distress.

It is expected at tomorrow's service a large sum will be collected, for the Greeks of this city are very patriotic and liberal, having shown this on other occasions, especially when a collection was taken up for the Red Cross association of Greece, which does a lot of good among the widows, orphans and injured.

SUNDAY SCHOOL PICNIC

From Centralville Held at Mountain Rock

The annual outing of the Sunday school of the Centralville M. E. church was held at Mountain Rock today. Promptly at 9 o'clock a special car left Merrimack square and conveyed the group of youngsters accompanied by a few adults to the picnic grounds. On their arrival all started right in for an enjoyable time and many took a dip in the cool waters, while others amused themselves by playing games and some of the young men went boating. At noon luncheon was served by the young ladies of the Sunday school and this was one of the features of the day. Nothing was omitted on the bill of fare and each one enjoyed this outdoor lunch immensely. In the afternoon a list of sports was run off and there were some very good athletes among the group. The winners of the different events were awarded useful prices and all the numbers were very close. It is planned to return at 6 o'clock tonight and according to present indications it will be one of the most enjoyable outings ever held by this church.

FOR COMFORT STATION

Employes Must Come From Civil Service List

Mayor O'Donnell has received a letter from the acting secretary of the civil service commission advising him that appointment of caretakers at the comfort station, Paige street, comes under civil service classification and that appointments cannot be made except upon requisition and certification by the committee.

The mayor has already said whom he would appoint as caretakers providing he were allowed to make the appointments without interference from the civil service. In this way the mayor foreordained his appointments, but he stated today that the appointments have not yet been made. "I have not answered the commission's letter," said the mayor, "because I have not made the appointments and it will be at least three weeks before there is anything for the caretakers to do." The commission's letter to the mayor is as follows:

July 1, 1913.

Hon. James E. O'Donnell,
Mayor, Lowell, Mass.

Dear Sir Information has been received by the civil service commission that you have appointed five caretakers at the comfort station located at the corner of Paige and Bridge streets in Lowell. I am directed to inform you that the position appears to fall within class 24 of the civil service classification, and that appointments cannot legally be made to the position of caretaker at the comfort station, except upon requisition and certification by this commission.

I enclose a blank requisition herewith, and am sending an additional supply under separate enclosure.

Very respectfully,
Herbert H. Edwards,
Acting Secretary.

If you want help at home or in your business, try The Sun "Want" column.

QUINCY HOUSE
BRADFORD & ADAMS
Boston's Most Centrally Located Hotel. Comfort Without Extravagance
Midway between the North and South Stations, centre of business, historic, shopping and theatre districts. All lines of electric cars within a minute's walk.
500 Rooms $1 a Day and Upwards
Special Breakfast.....25c to 50c
Special Lunch every day.....50c
Our 12-Course Table d'Hote Supper is unequalled anywhere $1
Music and Soloists Every Afternoon and Evening
Banquets, Conventions, Parties, Meetings can receive every accommodation necessary at the most reasonable prices.
Visit the Japanese Garden, Boston's most novel cafe. A la Carte at reasonable prices.
You will find every modern convenience and proper attention at the Quincy House, Boston. Taxicab service.
WRITE FOR ACCOMMODATIONS

Dr. Thomas Jefferson King
PREMIER PAINLESS DENTIST
MOVES TO 71 CENTRAL ST.
Over Raynes' Jewelry Store.
Money Saving Dental Offer
$8 Best Set of Teeth
DR. T. J. KING
My $8.00 sets are the most lifelike and finest fitting plates that dental science can produce. Unless you require a special plate, $8 is all you need pay in this office for the best set. We have the reputation of making the most natural looking, the finest fitting and the best wearing teeth. No set ever leaves our office until the patron is perfectly satisfied as to fit and appearance. I give my personal guarantee For 10 Years with each set. If you cannot afford this $8 set, a $5 set the best for the money, may be procured.
THE NEW SUBSTITUTE TEETH
Teeth Without Plates
$5 This is the only office where gold crowns and teeth without plates (undetectable from natural ones) are inserted positively without pain.
Painless Extraction Free
Dr. T. J. KING 71 Central St., Corner Market LOWELL, MASS.
HOURS 9 TO 8 TEL. 2500
NO PAIN Lady Attendant—French Spoken. NO HIGH PRICES

DON'T TRAVEL WITHOUT

CUTICURA SOAP
And Ointment. They do so much to allay irritation, redness and roughness of the face and hands, remove dust and grime and keep the skin soft and clear under all conditions of exposure. They are equally valuable for all purposes of the toilet, bath and nursery.
Cuticura Soap and Ointment sold throughout the world. Liberal sample of each mailed free, with 32-p. book. Address "Cuticura," Dept. 4O, Boston.
Men who shave and shampoo with Cuticura Soap will find it best for skin and scalp.

MOTORCYCLE DAMAGED

Driver Thrown to the Ground When Auto and Cycle Collided on Sixth Avenue

Mr. F. H. Jones, employed as a meter-reader by the Lowell Electric Light corporation, was struck and knocked from his motorcycle yesterday afternoon, by an automobile driven and owned by a man named Chenelle.

It is said that Mr. Jones was turning his machine from Sixth avenue into Mammoth road and that the automobile was coming up Mammoth road on the left side. The cycle driver did not have time to cross the street and the auto struck the rear wheel, throwing Mr. Jones to the street and running over the cycle. The machine was badly smashed and although its operator was bruised he continued with his work.

JFL&C
Tel. 3091 New Bradley Building
VINEGAR
TO SUIT ANY TASTE
BEECHNUT CIDER.....25c
HOLBROOK'S MALT.....22c
CROSSE & BLACKWELL'S MALT...22c
RASPBERRY SHRUB, C. & B.....28c
LEMON SQUASH, C. & B.....15c
HEINZ WHITE PICKLING.....25c
HEINZ PURE CIDER.....25c
HEINZ PURE MALT.....25c
HEINZ DILL.....25c
HEINZ TARRAGON.....25c
HEINZ SPICED SALAD.....25c
Good Brandy
FOR MEDICINAL PURPOSES
Is a Very Necessary Article to Pack in Your Trunk When Going Away
To guard against summer complaints.
OUR BELLE CLAIRE BRANDY, bottled in France, is specially recommended.
Bottle.....$1.50
1-2 Bottle.....85c
1-4 Bottle.....45c
D. E. Mc. Quade
187 CENTRAL ST.

MASKED MAN KILLED HOTEL WATCHMAN

COLORADO SPRINGS, Colo., July 12.—A masked man attempted to hold up the night clerk at a fashionable hotel at Manitou early today, shot and killed the night watchman and escaped to the hills. A posse is in pursuit.

JOE JACKSON IN LEAD

Of Am. League Batters—McDonald in National

CHICAGO, July 12.—Joe Jackson, leading the American batters with an average of .406 has made 108 base hits this season, according to unofficial figures published today. Tris Speaker has 104 hits, but his average of .378 places him third in the rank. Cobb being next to Jackson, with .396. Cobb has played in fewer games than Jackson or Speaker. Caldwell, New York, ranks fourth in the American league with .375, Eddie Collins, Philadelphia, is fifth with .355 and Henriksen, Boston, is sixth with .351.

C. McDonald, the hard hitting Boston third sacker, is far out in front in the national league, with an average of .422. Earl Yinkling, the Brooklyn pitcher, is second with .409 for 16 games. Crandall, New York, with .353; Cravath, Philadelphia, with .347; Hyatt, Pittsburgh, with .346 and Daubert, Brooklyn, with .345, round out the first half dozen of the older league.

"Home Run" Baker, Philadelphia, leads the American leaguers in number of round trip hits, with eight. The same number is credited to Cravath and Luderus, leaders in the National, among the home-run hitters.

Stolen bases credited to Milan, Washington, now number 46; Moeller, Washington, is next in the American league with 32. R. Myers, Boston, leads the National base-stealers with 26; Lobert, Philadelphia, and Marsans, Cincinnati, being next with 22 each.

BALDWIN TO MEET CROSS

Boston Lightweight to Box at Los Angeles

LOS ANGELES, Cal., July 12.—Leach Cross, the New York lightweight, and Matty Baldwin of Boston have been matched to box 20 rounds at the Vernon arena July 2. Baldwin, who is now in Boston, is expected to leave immediately for the coast.

NORTH CHELMSFORD

The annual picnic of the Sunday school and parish of the Second Congregational church at Mountain Rock yesterday was a brilliant success and reflected credit upon those in charge of the arrangements. The weather was a bounteous dinner, a fine list of consequence, the attendance at the outing was exceedingly large. There was a bounteous dinnerw, a fine list of sports which included a baseball game, and a general good time was afforded everyone. Suitable prizes were awarded in the various sporting events. The merry party returned to the town late in the evening.

GARDE SACRE-COEUR

Members Went to Camp at Long Sought For Pond This Afternoon—Will Return Tonight

The members of Garde Sacre-Coeur left this afternoon on a special car for Long Sought For pond, where they joined the Zouaves, another semi-military organization of Notre Dame de Lourdes parish, who have been camping at this popular resort for the past week. The two guards will return to this city this evening and tomorrow morning immediately after the seven o'clock mass, they will return to the camp.

Arrangements for the great military carnival to be held at Washington park on Aug. 30-31, and Sept. 1, under the auspices of Garde Sacre-Coeur are progressing and already several out-of-town guards have replied to the invitations in a favorable way. It is expected there will be at least 50 out-of-town semi-military organizations which will take part in the great contest on Labor day, for which suitable silver and gold cups are at stake.

Saturday will be amateur day in the athletic line and a fine program is being prepared for that day. The grounds will take the appearance of a regular midway and according to reports the affair will be very successful. The purpose of this carnival is to raise funds to erect a suitable building for the guard, and if plans come to maturity the parish will soon have another fine structure in its midst.

Children and the Burros in Glorious Colorado
"One of the happiest remembrances of my youth," wrote a well known man, "is the month I spent in Colorado as a youngster with my burro. Many a joyful jaunt I had with that shaggy, little, wise eyed fellow. Since then it has always seemed to me that nothing more delightful can happen to a boy or girl than to be turned out-o'-doors in Colorado with a burro."
It's a fact that nothing can be more beneficial to your children than the out-o'-doors life in Colorado. The climate is so splendid and health-giving, and nowhere can you spend a few weeks more comfortably and at more reasonable cost than in Colorado.
I'd like to help you decide when and where and how to go. I have all the information here in my office to help you—hotel and boarding-house rates—and a mighty readable folder on Colorado with maps and pictures and full details. Call or write for this folder and let me tell you about the new low price excursion tickets to Colorado.
Alex Stocks, New England Pass. Agt., C. B. & Q. R. R., 264 Washington St., Boston. Tel.

BASE BALL
SPAULDING PARK
MONDAY AT
3 O'Clock
FALL RIVER
VS.
LOWELL

FOR THE 54 HOUR WEEK

Act Makes it Compulsory in Mercantile and Other Establishments After Oct. 1

An act relative to the hours of employment of women and minors, approved June 6, and to take effect the 1st day of October, provides that no child under 18 years of age and no woman shall be employed in any factory or workshop, or any manufacturing, mercantile, mechanical establishment, more than ten hours in any one day or more than 54 hours a week. The act covers telegraph offices and telephone exchanges, mercantile and other establishments. It will take effect October 1. Section 1 of the act is in part as follows:

No child under eighteen years of age and no woman shall be employed in laboring in any factory or workshop, or in any manufacturing, mercantile, mechanical establishment, telegraph office or telephone exchange, or by any express or transportation company, more than ten hours in any one day; and in no case shall the hours of labor exceed fifty-four in a week except that in manufacturing establishments where the employment is by seasons the number of such hours in any week may exceed fifty-four, but not fifty-eight, provided that the total number of such hours in any year shall not exceed an average of fifty-four hours a week for the whole year, excluding Sundays and holidays; and if any child or woman shall be employed in more than one such place the total number of hours of such employment shall not exceed fifty-four hours in any one week. Every employer, except those employers hereinafter designated, shall post in a conspicuous place in every room in which such persons are employed a printed notice stating the number of hours' work required of them on each day of the week, the hours of beginning and stopping work, and the hours when the time allowed for meals begins and ends or, in the case of mercantile establishments and of establishments exempted from the provisions of sections sixty-seven and sixty-eight, the time, if any, allowed for meals. The printed forms of such notices shall be provided by the state board of labor and industries, after approval by the attorney-general.

SEVEN KILLED BY EXPLOSION

PARIS, July 12.—Seven men were killed and nine injured today by a boiler explosion which practically destroyed a brick yard at Chatenay on the Seine.

CONCLUDE PEACE ON BATTLEFIELD

Continued

unknown to the populace in the Bulgarian capital. The government there has suspended the newspapers so as to prevent unfavorable news from spreading while the Bulgarian war office continues to issue reports of the success of the Bulgarian armies in the field.

Nothing was known until last evening by the inhabitants of Sofia of the action taken by Roumania, whose troops have crossed the Bulgarian frontier and occupied considerable territory.

SERVIA AND GREECE NOT ANXIOUS FOR ARMISTICE— SAVOFF REMOVED

LONDON, July 12.—Having failed in her hazardous coup, Bulgaria is now showing herself anxious for peace. No formal armistice has yet been arranged, but it is believed that hostilities are virtually ended, although Servia and Greece are not anxious to stop fighting.

Europe is much surprised at the treatment of the brilliant Gen. Savoff by King Ferdinand, who, as soon as reverses came to the Bulgarian army, relieved him of his command and disgraced him before the whole army. Savoff has since resigned from the army in disgust.

BULGARIAN PROTESTS TO PRES. WILSON AGAINST GREEK RULES

WASHINGTON, July 12.—A petition from prominent Bulgarians directed to President Wilson protesting against alleged violations of the rules of warfare by the Greek forces at Saloniki will not elicit a reply from the state department of its unofficial character. It is believed to be a circular cablegram addressed to all the powers merely as a matter of information.

RUMORS OF TUMULTS IN SOFIA TELEGRAPHED BY NEWS AGENCY

LONDON, July 12.—Rumors of tumults in Sofia are telegraphed by the correspondent of the Central News agency, who reports a mob stormed the government offices and came into contact with the troops, who fired a volley, killing many people. It is also rumored that the royal palace is surrounded, but this is without confirmation.

BELLIGERENTS IN BALKAN WAR GIVE RUSSIA POWER TO BRING ABOUT PEACE

SOFIA, Bulgaria, July 12.—All the belligerents in the Balkan war have given Russia full power to find a way to bring hostilities to an end.

NEGOTIATIONS BETWEEN TURKEY AND BULGARIA A FAILURE

CONSTANTINOPLE, July 12.—The negotiations between Turkey and Bulgaria, the latter represented by M. Natchovitch, a former foreign minister, regarding the future frontier between the two nations, have been a complete failure.

The government last evening sent a note to the commander of the Bulgarian troops demanding that they evacuate forts with all territory south of the line running from Enos on the Aegean sea to Midia on the Black sea; otherwise they would be driven out by the Turkish troops. The terms of the note permitted of no temporizing.

General Izza Pasha, commander in chief of the Turkish army, has left for the front.

The landing of Greek troops near Dedagach on the Aegean sea is causing the Turkish government some concern. It fears the Greek pretensions are incompatible with Ottoman interests because they may take the place of those of Bulgaria, which are now strongly contested by Turkey.

NEW B. & M. HEAD TALKS

McDonald Will Try to Build Up Road

PORTLAND, Me., July 12.—In the first interview he has given out since he was elected president of the Boston & Maine, Morris McDonald, for 16 years an officer of the Maine Central, today assured the people of New England that when he comes to Boston in a few days, he will devote all his energies to the Boston & Maine, attend strictly to railroading, and let the results speak for him.

Though with the position of president of the Boston & Maine came also the presidency of the Maine Central of which Mr. McDonald has been since 1908 general manager and first vice-president, Mr. McDonald declared to a reporter that he would henceforth spend probably 95 per cent. of his time in Boston.

"I'm not going to worry any more about this little property up here," he said, referring to the railroad in which he has been for years the guiding spirit. "It's running in first class shape. I'm going down to Boston and my big work from now on is going to be on the Boston & Maine. I tell you," he added, as his jaws snapped together, "it'll be no easy job.

EXPERT ACCOUNTANTS

Will Soon Finish Work at City Hall

It was stated today that the expert accountants sent here by District Attorney Higgins, to examine the financial books of the city for 1912, will finish their examination next week, and that the district attorney will then resume his investigation of the charges preferred by the mayor against Commissioner George H. Brown. His Honor claiming that Mr. Brown, as commissioner of streets and highways for 1912, exceeded his appropriation. It is understood that the investigation will also include counter charges made by Mr. Brown against the mayor and other members of the municipal council, alleging illegal transfers of money from the general treasury to certain departments.

The district attorney's accountants have been here for several weeks and have done most of their work behind closed doors. They have not had any conferences or conversations with the mayor and the only member of the municipal council to visit them was Mr. Brown. It was only a few weeks ago that the city was called upon to pay a bill of $1100 for a special audit made by accountants from Mr. Gettemey's office, and the chances are that the work of the present auditors will cost the city a pretty penny, even as part of the county tax. The accountants now engaged on the books have gone very thoroughly into the accounts of all departments and they will make their report to the district attorney.

McCombs Improving

PARIS, July 12.—Continued excellent progress toward recovery from his recent operation is being made by William F. McCombs, chairman of the democratic national committee, according to the surgeons in attendance.

Bell and Wing

By FREDERICK FANNING AYER

The rarest verses of the time. } World Wide
Grip us hours after reading. } Bureau.

An alert and bold intelligence.—*Occult Review, England.*
Deep-voiced, deep thinking.—*Boston Times.*
Absorbing, virile and inspiring.—*New York Herald.*
Eminences even loftier than poetry.—*The Enquirer, Oakland, Cal.*
Refreshingly unusual in style.—*Gazette, Cedar Rapids, Iowa.*
A remarkable volume.—*The Journal, Portland, Ore.*

G. P. PUTNAM'S SONS, Publishers, N.Y. Price $2.50

WHY SHOULD NOT TEXTILE SCHOOL BE ENTIRELY SUPPORTED BY STATE—VERY LITTLE USE TO LOWELL

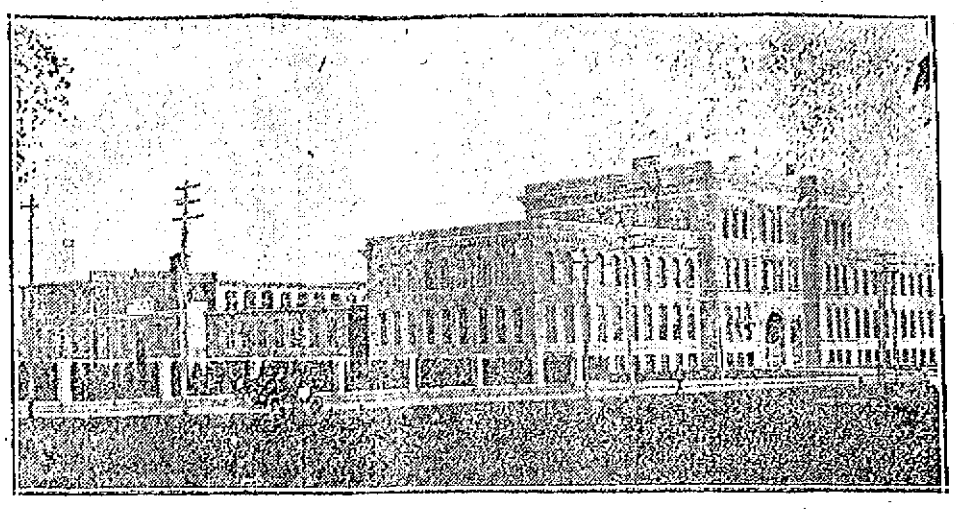

VIEW OF THE LOWELL TEXTILE SCHOOL

The sentiment is growing among our citizens that the state should assume the entire support of the Textile school. They make this assertion because of the fact that Lowell derives very little more benefit from the Textile school than does Lawrence, Boston, Woonsocket or some of the cities in other states. The state supports the local normal school entirely, yet Lowell derives vastly more benefit from an educational standpoint from the normal school than she does from the industrial standpoint from the Textile school. The feeling prevails that the school has departed from its original aim of being a Textile trade school and that it is now a Textile college empowered to confer degrees which will seldom come to any practical mill operative no matter how ingenious or industrious.

Originally the pupil was brought directly to the machine, its parts were explained to him and he was then trained in the art of operating the machine so as to get the best results. All that has been changed and today we have a Textile Polytechnic so to speak.

Continued to last page

TODAY'S STOCK MARKET

NEW YORK MARKET

Stocks	High	Low	Close
Amal Copper	64¼	63⅞	64¼
Am Can	27¾	27¼	27¾
Am Smelt & R pf	61¼	61	61¼
Anaconda	32¾	32¼	32¾
Atchison	96½	95¾	96½
Balt & Ohio	93	92¾	92¾
Br Rap Tran	86½	86½	86½
Canadian Pa	214¾	213½	213¾
Ches & Ohio	52¼	51½	52¼
Consol Gas	129¾	129½	129¾
Erie	25⅛	25	25⅛
Gt N Ore ctf	31½	31½	31½
Int Met Com pf	55	55	55
Kan City So	25¾	25¾	25¾
Lehigh Valley	145½	145⅛	145½
Mexican Cent	12¼	12¼	12¼
Missouri Pa	30½	30½	30½
N Y Central	96	96	96
Nor & West	103	103	103
North Pac	106¼	105⅞	106¼
Pennsylvania	111¾	111¼	111¾
Reading	157¼	156⅞	157¼
Rep Iron & S	19	18⅞	19
Rock Is pf	25½	25½	25½
St Paul	102¾	102¾	102¾
So Pac	91¾	91¾	91¾
Southern Ry	20¾	20¾	20¾
Tenn Copper	28½	28⅜	28½
Union Pac	145⅞	145⅛	145⅞
U S Rub pf	104	104	104
U S Steel	53	52⅞	53
U S Steel pf	104⅞	104⅝	104⅞
Utah Copper	42⅝	42¼	42½
Wabash R R	2½	2½	2½
Wab RR pf	6⅝	6⅝	6⅝

BOSTON CURB MARKET

Stocks	High	Low	Close
Butte Central	14c	14c	14c
Calaveras	2¾	2¾	2¾
Corbin Copper	91c	91c	91c
Davis Daly	2	2	2
Eagle & Blue Bell	1	1	1
First National	2	2	2
Mex Metals	55c	53c	55c
Old Dominion Rects	4½	4½	4½

Boston Market

BOSTON, July 12.—Boston & Maine sold up to 63 from 57 7-8 on sales of less than 300 shares today and featured the market. Trading was dull at the outset, but activity increased toward the close with prices generally higher. Butte & Superior 23½, Wolverine 45.

TRADING DULL

AT THE OPENING OF MARKET TODAY

Foreign Political News Affected Market —Few Important Changes—R. R. Bonds Steady—Closed Firm

NEW YORK, July 12.—No sign of liveliness in speculation was perceptible in the early stages of today's trading and the market was almost as flat and dull as yesterday, which was the smallest in 17 years. There was a distinct hardening in tone for which the rise in American securities in London was largely responsible. Can. Pac. a strong feature of London opened here two points above yesterday's close and quickly increased its gain to 2 3-4. Bethlehem Steel advanced a point. Changes otherwise were fractional but in virtually every instance were toward a higher level. Reading, Amalgamated, the Harriman shares, Erie and Baltimore & Ohio scored gains of substantial fractions.

The market closed firm. Partial retreat of the short interest, as indicated by the slow upward movement of stocks today, was attributable to the immediate pacific tenor of foreign political news, satisfactory trade reports and word of the improved crop prospects as a result of recent rains. London was something of a factor in the torpid half-day session and inspiration for the dull and drifting upward movement came from the resumption of foreign buying of Canadian Pacific and other railroad stocks. When it became evident that the early rise was not bringing out the accustomed supply traders showed a more general inclination to take the long side. Few changes of importance were affected, however. Railroad bonds showed a steady tone, but there was continued heaviness in government and municipal issues.

Cotton Spot

Spot closed quiet. Middling Uplands 12.30. Middling Gulf 12.55. No sales.

BOSTON MARKET

Stocks	High	Low	Close
RAILROADS			
Boston Elevated	89½	88¾	89½
Boston & Maine	63	58½	61
Fitchburg pf	101	101	101
N Y & N H	102⅞	101½	102½
MINING			
Chino	33¾	33¾	33¾
Copper Range	39	39	39
Greene-Cananea	6	5¾	6
Indiana	5	5	5
Kerr Lake	3¼	3⅛	3⅛
Mayflower	6	6	6
North Butte	24½	24¼	24½
Old Dominion	44½	44½	44½
Ray Con	16⅝	16⅝	16⅝
Shannon	6½	6½	6½
Superior Copper	24½	24½	24½
Tamarack	29½	29	29½
Tuolumne	1⅛	1⅛	1⅛
Utah Cons	8⅝	8⅝	8⅝
Wolverine	44¾	44¾	44¾
TELEPHONE			
Am Tel & Tel	127	126⅞	127
New Eng Tel	139⅞	139⅞	139⅞
MISCELLANEOUS			
Mass Elec pf	70	70	70
United Sh M	45½	45	45
UNLISTED SECURITIES			
Alaska Gold	17⅝	17½	17⅝
Am Woolen pf	75½	75½	75½
Butte & Superior	23	22½	23
Lake Copper	8	7½	8
Miami Cop	20¾	20¾	20¾
Pond Creek	17	17	17
U S Smelting	35½	35½	35½

Cotton Futures

	Opening.	Close
July	12.02	12.06
August	12.06	12.06
September		11.66
October	11.44	11.41
November		11.31
December	11.36	11.35
January	11.32	11.30
February		11.31
March	11.40	11.38

Money Market

NEW YORK, July 12.—Prime mercantile paper 6 per cent. Sterling exchange steady at 483.60 for 60 day bills and at 486.90 for demand. Commercial bills 482¾. Bar silver 58¾. Mexican dollars 47. Government bonds weak. Railroad bonds steady.

DIAMOND NECKLACE BRINGS $2160

Belonged to Former White Wife of Jack Johnson—Seized by the Custom Officials

CHICAGO, July 12.—The diamond necklace which belonged to Jack Johnson's former white wife, Etta Duryea, was sold to a jeweler today for $2160 at public auction in the office of the United States marshal.

As appraised by government officials, the necklace is valued at $3040, although Johnson bought it in London for $1950 at the time of the coronation of King George.

Johnson's wife wore the necklace at a party soon after their return to the United States. Its brilliancy excited comment and customs officials in Chicago investigated. Johnson was unable to show proper entry on the jewels and the necklace was seized.

The fighter claimed that his wife had smuggled the necklace into this country without his knowledge.

DYNAMITER LIBERATED

Phillips Out on $10,000 Bonds

LEAVENWORTH, Kas., July 12.—Edward Phillips of Syracuse, N. Y., found guilty with other labor leaders at Indianapolis of conspiracy to transport explosives illegally, was liberated from the federal penitentiary here today on $10,000 bonds. Phillips was received at the prison Jan. 29 under a sentence of a year and a day.

DEMOCRATIC STATE COMMITTEE

Has Chosen Representatives In Each of the District Meetings Yesterday.

The committee of the democratic legislative campaign committee, which was given full power in the matter of formation of the general committee and plans, etc., met yesterday at the headquarters of the democratic state committee and contracted considerable business. The first business had to do with the appointing of a general committee. This committee was appointed by counties, and those appointed for Middlesex county were: Rep. John E. Quinn, of Cambridge; Rep. James H. Hurley, of Marlborough; Rep. Dennis A. Murphy, of Lowell; Rep. Joseph V. Parker, of Woburn and Rep. Charles A. Dean, of Wakefield.

It was voted to hold the first meeting of the whole committee at the Boston City club at 1 p.m., on Thursday, July 17, 1913. Arrangements will be made for a light lunch at a cost not to exceed $1.00, and it is expected that approximately 100 members of the full committee will appear at that time. It is of the utmost importance that you the one of these men, as work, calculated to help your district particularly, as well as to help the party generally, will be decided upon at that time.

WEAVERS WANT INCREASE

Talk of Strike in Woonsocket, R. I.

WOONSOCKET, R. I., July 12.—The local textile workers held a meeting today to consider action on getting more pay and having more uniform cuts of cloth. The Hamlet mill, employing 300 operatives, including 170 weavers today posted a notice stating that wages would not be raised and that the cuts would continue to be of unequal lengths. The management will post a price list Monday. Some of the weavers are talking strike but have not yet decided in meeting with the course to pursue.

SPEAKING FROM EXPERIENCE.

"I think Ferdinand ought to make some sacrifice for me. I think I'll make him give up smoking."

"Don't bother about trifles. Wait till you're married and then make him give up his salary."

TO OBSERVE LABOR DAY

Trades and Labor Council so Voted

WILL HOLD PARADE WITH SPORTS ON COMMON

Labor Sunday to Be Observed on September 7—State Convention in Fall River

A grand labor demonstration, a big field day with numerous sporting events on the South common, and a band concert in the evening are to be the features of the observance of next Labor day as decided last evening at a meeting of the Trades and Labor council at its quarters, 32 Middle street. President Rourke accepted the chair.

As a committee to take charge of the arrangements, a body was organized composed of a man from each of the federated locals and a meeting of this committee is scheduled to be held next Wednesday evening at eight o'clock.

The organization favorably discussed the proposed public baths and voted to request the municipal council to give them an opportunity of attending a meeting and setting forth their reasons in favor of the baths. After conferring with the federation of churches, the executive committee announced that arrangements had been made for "Labor Sunday" which will be celebrated on the South common at 3 o'clock in the afternoon of September 7th.

The annual state convention of the Federation of Labor, it was proclaimed, will take place during the second week in September in Fall River and the council decided to defer the election of two delegates until the first meeting in September.

A letter was received from the Printing Pressman's union containing two complimentary tickets to their annual outing. The secretary was instructed to acknowledge the receipt of the communication and the enclosed tickets.

After transacting other important routine business, the council adjourned and the next meeting will be held on Thursday evening, July 24.

STORM OF BROWN TAILS

Moths Swarm Many Sections of State

BOSTON, July 12.—Without warning last night swarms of brown-tail moths mixed with forest tent caterpillar moths fluttered down over the city causing great discomfort to many.

As usual the moths made for the bright lights and in some cases were so persistent they went right into the big downtown hotels and restaurants entirely uninvited.

State Forester F. W. Rane, in whose jurisdiction all gypsy and brown-tail moth work comes, returned last evening from an inspection of the whole state. He reports, although this is the worst time of the year, conditions throughout the whole state were never more hopeful.

He has discovered a new use for the forest fire look-out stations throughout the state. These stations are located on high hills, commanding an unimportant view over a large section of surrounding territory. He has installed in these stations a corps of men equipped with high power glasses, and by this means is able to discover infected spots long before the information reaches him through the usual channels.

State Forester Rane says that on the whole, the cities, residential sections and road sides are free from the moths. Wild lands, however, are not so fortunate, and in those sections where the owners either will not or cannot pay for moth work, the situation is bad. This is particularly true of the northern part of the state.

The careful observer would have found last night mixed in with the brown-tails a large number of moths, somewhat similar in appearance to the layman's eye, but in reality quite different. The brown-tail moth is white with exception of a brown spot on its tail, hence the name. Its companion last evening was the forest tent caterpillar moth, a native pest, which has been growing worse the last few years. Its color is a dirty brown.

TWO SENATORS TO SWIM

Ohio and Oklahoma Men in Race

WASHINGTON, July 12.—While there is no open display of wagering on the result, senators are placing bets on their favorite in a coming swimming match between Senator Pomerene, champion of Killbuck creek, Holmes county, Ohio, and Senator Owen of Oklahoma. The date for the Homeric contest has not been set but it will be held at the bathing beach of the District of Columbia probably within the next few days.

The match was made when Senator Owen challenged Senator Pomerene to a round of golf at the Columbia Country club. The weather was extremely hot and the Ohio solon did not relish the idea of chasing a small ball under the hot sun.

"I'll take you on in a swimming match," he said, visions of cool water before his eyes.

"Done," said Senator Owen promptly.

The golf game was abandoned.

Lord Chancellor of Ireland Dead

LONDON, July 12.—The Right Hon. Redmond Barry, Lord Chancellor of Ireland, died last night. Redmond Barry was born in 1866. He was solicitor-general of Ireland from 1905-9 and attorney general 1909-11. He represented North Tyrone in the house of commons from 1907 to 1911, enjoying the distinction of being the only Irish liberal in the house.

Great Fight at Sydney

SYDNEY, N. S. W., July 12.—In a fight for the lightweight championship of Australia here tonight, the Danish champion Holberg, after taking the count in the ninth round, was knocked out in the seventeenth by Hughie Mcgegan. Holberg was outclassed from the start and was severely punished.

SACRED HEART PICNIC

Committee is Arranging for Big Event

With the annual parish picnic of the Church of the Sacred Heart but two weeks away, the various committees are beginning to bestir themselves to even greater activity in their eagerness to have every detail of the big day perfectly arranged. The committee in charge of the sports, which will be a big feature, have announced the following list of events, together with the prizes in each: Special three-mile run, by Triconi of Lawrence, Schonberg of Lowell and an unknown local crack; first prize, bath robe, value $8; second, silk umbrella, $5; 100 yards dash, first pair shoes, $4; second, sweater, $3; third, handkerchiefs, $1.50; one-mile run, first, dress suit case, $6; second, pair shoes, $3; third, military, brushes, $3; hop, step and jump, first, hat, $4; 2d, umbrella, $3; quoit throwing, first, ton of coal, other valuable prizes; shot-put, 16 lb. shot, first prize, pipe, $3; second, stein, $2.50; third pipe, $1.50. Aquatic sports: double canoe race, first, two silk umbrellas, $10; second two hats, $4; third, stickpin, tie and cuff links, $3; single upset canoe race, first dress suit case, $6; second, cuff links and pin, $3; war canoe race, first silver cup; second, box of cigars; swimming race, 100 yards, first, bathing suit, $3; second razor, $2.50. Ladies events: baseball game between the "Belvideres" and the "Groves," valuable souvenir prizes to members of winning team; "wobble" race, for fat women, first, willow rocker; second, potted plant; "hobble" race, first, camera; second, box of candy; three-legged race, first, two Persian ivory frames; second, two neckpieces; ball-throwing contest, first, large vase; second, camera. Girls' 100 yards dash, first, watch fob; second, jewel case.

These sporting events will be carried out in the afternoon, beginning at 2 o'clock and a glance at the list will be sufficient to assure one of the amusement and fun they will furnish to spectators as well as participants. Take the girls' ball game, for instance, that should be a leading feature, for both teams have been practicing earnestly. The morning will be devoted to the smaller children for whom a list of games has been arranged.

ONE DEAD, SEVEN DYING

Engine Side-Swiped a Passenger Train

PITTSBURGH, Penn., July 12.—One person was killed, seven probably fatally injured and many passengers hurt last night a quarter of a mile north of Alliance, Ohio, when a shifting engine side-swiped a passenger train on the Pennsylvania railroad.

According to meagre information received by the Pennsylvania lines west here last night, the shifting engine belonged to the Lake Erie, Alliance & Wheeling railroad, a part of the Lake Shore & Michigan Southern railroad.

In some manner it became unmanageable and crashed into train No. 340, en route from Cleveland to Pittsburgh over the Pennsylvania lines. Three cars of the Cleveland train were wrecked.

Six Villages Razed by Spaniards

TATUAN, Morocco, July 12.—Heavy losses have been inflicted on the Morocco tribesmen by the Spaniards. Six native villages were razed and large quantities of arms and amunitions captured.

"Czar of Tenderloin" Dead

NEW YORK, July 12.—Former Police Captain James K. Price, known during his command of the West Thirty-seventh street station as the "czar of the tenderloin," died here yesterday from paralysis, aged 66 years.

To Blow Up U. S. Embassy

MEXICO CITY, July 12.—An anonymous letter containing threats to blow up the United States embassy was received by Ambassador Wilson today and immediately referred to the Mexican foreign office for investigation.

Vessels In Collision

SAN FRANCISCO, July 12.—The steel lumber steamer Francis H. Leggett, outward bound, early today crashed into the four-masted tramp schooner J. H. Lunsman, anchored off quarantine and sank here.

DRY CLOSETS

Are Being Removed From the High School by Commissioner Cummings.

The dry closets at the high school, about which there has been so much ado, are being taken out preparatory to installing new batteries of flush closets. Bids on material for the flush closets will open in Commissioner Cummings' office, Monday forenoon at 11 a. m.

If you want help at home or in your business, try The Sun "Want" column.

Parents, Read this Letter!

I have a letter from a prominent Maine clergyman in regard to a sickness of one of his children from which I quote as follows:

"Our two-year-old baby was very sick at two different times and we came near losing her. We had the best doctors, but they did not know what the trouble was. In the first sickness she had high fever for several days, and the doctor said it acted like scarlet fever, but as there were no other cases he did not think it could be. Afterwards she broke out in a rash all over her body. The last sickness was similar and the doctor was puzzled. She was very nervous and we feared we would lose her. Your Dr. True's Elixir was recommended, and after two days' use she passed several worms from two to three inches in length, and is now well and strong and sleeps at nights without fretting, tossing and starting in a fright as she did formerly."

I will be glad to furnish this clergyman's name and address to anyone who cares to write to me.

N.B.—True's Elixir is the best known remedy for all stomach and bowel troubles. Purely vegetable, pleasant to take and entirely harmless. Expels stomach worms and pin worms. All dealers, 35c, 50c, $1.00.

Yours for better health,

Dr. True

13 Drummond St., Auburn, Me.

MULHALL REFUSED $5000 BRIBE

Representative FINIS J. GARRETT, CHAIRMAN HOUSE LOBBY INVESTIGATING COMMITTEE

Tells Probers of Offer Received in 1892—Also Assured of Life Position in Naval Service

WASHINGTON, July 12.—After an all-day effort to settle the question of whether the senate lobby investigators or the next house committee should stage the inquiry into the confession of Col. M. M. Mulhall, diplomatic negotiations were broken off last night and the senate committee called Colonel Mulhall at a night session. Mulhall subscribed to the oath with a smile on his face. Senator Reed designated by Chairman Overman to examine the witness, began by placing in evidence a list of the officers of the National Association of Manufacturers in 1907 and a list of the members of the association. Mulhall said he was born in 1859 and had lived in Baltimore more than 13 years. He said before he went with the National Association of Manufacturers he was "principally in politics" and was connected with the republican national committee.

Bribe of $5000

"I refused a bribe of $5000 and a life position in the naval service in 1892," said Mulhall. "That year I had charge of the republican campaign in Albany and Rensselaer counties, New York. Previous to that I had charge of William McKinley's gubernatorial campaign in Ohio."

The witness said he first became interested in the National Association of Manufacturers in 1892 when he met Marshall Cushing, its secretary, in a Washington hotel. Senator Reed asked him about his relations with labor. He said the late Senator Quay of Pennsylvania sent him to confer with John Mitchell during the anthracite strike in the Pennsylvania fields in 1902, "to get the inside story." During that time Mulhall said he arranged for a conference between Gov. Stone of Pennsylvania and three labor leaders.

Mulhall Letters

The first Mulhall letter introduced was addressed to Mitchell in Feb. 1902, relating to these meetings. A letter of March 15, 1902, from Mulhall to Mitchell declared that the leaders of the republican organization could do more for the miners' union "than any arbitration board in existence." A letter dated May 17, 1902 from Mulhall to Mitchell told of a conference between Mulhall and Gov. Stone at which Stone expressed sympathy with the miners.

Could Make Strike

"I think you could make a grand strike," the letter said in suggesting the calling of a strike, "if you would meet Governor Stone and make him your friend he will be of great assistance to you in the event of an anthracite strike." A letter of August, 1901, from M. Carrol Downs, who, Mulhall said, was secretary to the late Senator McComas of Maryland was put in the record by Reed. It related to the employment of two men in the treasury department in Washington. Mulhall said that the men for whom the employment was secured were officers of the molders' union in Baltimore. Edward Booth, one of the men who was to get a Washington job, wrote to Mulhall about the work being done to keep up "the workmen's protective association." Mulhall said this organization was republican in politics. In the letter Booth said McComas seemed to be handing out the "same old jolly" and complained about the class of jobs he and Williams were to get. "We don't propose to do anything for the republican party this fall unless they do more for us," he wrote. Booth said the organization could put active political workers in the field and that it expected to be a large factor in the Baltimore mayoralty election that year.

Senator Voted "Right"

A letter of July 12, 1903 to Mulhall as head of the Workmen's Protective association from an officer in an association of engineers in New York, was read by Senator Reed. The letter said that "Senator McComas has voted right in the interests of labor in every measure that has come before the United States senate in the last six years." At this time, Mulhall said, Marshall Cushing was secretary of the National Association of Manufacturers. He had known Cushing in 1898 when the latter was an editorial writer in New York and Cushing came to see him in Washington, stating that he wanted to engage his services in doing organization work for the National Association of Manufacturers. Speaking of letters from Cushing, Senator Reed found one without a signature and wanted to know if the National Association of Manufacturers secretary wrote unsigned letters.

"Always," said Mulhall.

Senator Reed continued picking out letters at random for the purpose of getting them identified for the record. Among these was one from Marshall Cushing to John Yerkes, then commissioner of internal revenue urging him to retain Mulhall as deputy collector of customs at Baltimore. A note on the top of this letter stated that it was absolutely confidentially "as it would be fatal if Senator McComas knew I was doing this."

Asked by Senator Reed why this would be fatal, Mulhall said:

"Because the National Association of Manufacturers was fighting McComas. I had been appointed for three months by McComas just after the Baltimore fire and Cushing wanted to help me retain the place."

Frequently Received Money

Mulhall declared that Cushing had agreed with him to aid and build up the "workingman's protective association" which Mulhall virtually controlled. It had run down to about 500 members and with Cushing's aid Mulhall declared it was worked up to 1200 members. For this Cushing, as secretary of the National Manufacturers' association frequently sent Mulhall money.

"He sent me checks, usually $100 at a time to be used in hall rent and keeping up the organization," said Mulhall. "Occasionally he sent me $40 checks which were for my own expenses."

During this time, Mulhall said, Cushing was opposed to McComas because of the latter's activity on behalf of labor legislation and Cushing was also working through McComas' secretary, M. Carrol Downs.

About forty Greek children, pupils of the Greek vacation school, enjoyed an auto ride through the surrounding country yesterday afternoon, the machines having been generously provided by Major James E. O'Donnell, Commissioner Lawrence Cummings, Fred Fleming and Charles T. Upton. The children were accompanied by the teachers, Misses Vaitses, Pitcher and Eaton.

There's a world of satisfaction in buying Uneeda Biscuit because you *know* you will get what you want—soda crackers that are oven-fresh, crisp, clean, appetizing and nourishing.

Uneeda Biscuit are always uniform in quality—they are always alike in crispness, in flavor—they are soda crackers you can depend upon. And all because Uneeda Biscuit are uncommon soda crackers packed in an uncommon way.

Five cents everywhere in the moisture-proof package.

NATIONAL BISCUIT COMPANY

LEADING SUFFRAGETS IN LOWELL

Held Meeting at Corner of Jackson St. and Pleaded the Cause of Woman Suffrage

Five suffragets came to Lowell last night in an automobile and held forth at the corner of Central and Jackson streets. They represented a part of the nation-wide movement that is sweeping on to Washington to persuade the senate to pass an amendment to the federal constitution.

Several hundred people greeted the suffragets in Lowell and the visitors allowed that Massachusetts is not backward in suffrage enthusiasm. The members of the party were Miss Florence Luscomb of Boston, Miss Elizabeth Bagley of Boston, Miss Mary Biscoe, Miss Margaret Foley and Miss Caroline Riley. Mr. Joseph Kelley, secretary of the Men's Equal Suffrage League of Massachusetts, is also of the party. The party will go by motor to Albany, then by boat to New York, thence by train to Washington. A banquet will be given the pilgrims by the people of Washington, and it will probably have to be an out-door affair as no hall sufficiently large for this purpose has yet been secured.

Miss Margaret Foley, who was the last to speak, last night, appealed to the voters to give a rebuke to the legislators from Lowell who voted against the suffrage referendum bill, when these men come up for office again. All that was asked, she said, was that the voters of Massachusetts be given the chance to decide by their ballots, whether or not the women of Massachusetts should be allowed to vote; and those legislators did not trust the voters to decide that question. "If I could be here," she said, "when the next election campaign is on, I would do my utmost to prevent the election of those men who were not willing to allow the voters to settle that question."

When Miss Foley had finished, the crowd surged up, at her invitation, surrounding the auto which was decorated with many "Votes for Women" banners, and all the members of the party were kept busy handing out petitions showing the extent of the suffrage movement. Hundreds of names were added to the petitions.

The suffragists got a most courteous hearing and their conduct was in striking contrast with that of the British suffragets who are maintaining a reign of terror and resorting to arson and violence of the worst kind. One of the ladies inquired for Miss Devine, saying she had heard of her suffrage drama, which she appreciated as a great plea for the rights of women.

REAL ESTATE TRANSACTIONS

For the Week Ending July 12

LOWELL

Margaret Daisy Abbott et al. to Peter Waltos, land south of Chestnut street.

Myra A. Barney to James B. Pinkerton, et ux., land and buildings on Royal street.

Ruth L. Walford to Mary E. Boyle et al., land and buildings on Royal street.

Erastus A. Bartlett et ux. to George Booth et al., land and buildings on Lakeview avenue.

Margaret W. Merrill et al., to Patrick J. Lynch, land and buildings on Moody and Prince streets.

Joseph O. Jacques to Darwin L. Phillips, land at Pleasantdale.

William E. Hamilton to Annie E. Hill, land on Stedman street.

John Alton to Thomas J. Alton, land and buildings on pascageway and Middlesex canal.

Theodore D. Munroe to Henry Vincent Booth et ux., land corner Methuen and Aberdeen streets.

Fisher H. Pearson to George H. Taylor, land on Myrtle street.

Charles Waite to Emma Waite, land and buildings corner Inland and Blodgett streets.

William H. Wilson to Elof Erickson, land and buildings on Bowden street.

Elizabeth Blennerhassett to Alphonse Derochers, land and buildings on Rockdale avenue.

Anthony D. Mitten to C. Harry Clapp, land and buildings on Howard streets and Oak avenue.

John B. Johnson to James P. Cooney et al., land and buildings corner Porter and Huntington streets.

Margaret W. Merrill to Robert G. Barrett, land and buildings on Appleton street.

Paul Vigeant by mtgee. to Paul Vigeant, land on Spring street.

Paul Vigeant to Patrick F. Mahonsy et ux., land and buildings on Spring court.

Arthur Genest to Mary B. Putnam, land on Viola street.

BILLERICA

Suburban Land Co., Inc., Boston, to Caroline M. Hammond, land at Nuttings Lake Park Annex.

Frank W. Coughlin to Magdalene Follis, land on Bancroft street.

Frank W. Coughlin to Anastasia M. Corish, land on Kenilworth street.

John H. Coghlan to Ernest R. Kimball, land and buildings on Triple Cove, Old and Boston roads.

George P. West to Albert S. Murphy et ux., land on Elm street.

Phillip Grigway to Mary P. Grigway, land and buildings on Broadway.

Francis J. Dolan et al. to Etta Moffitt, land at Indian Knoll Terrace.

Margaret Reidy et al. by commrs. to Lars J. Johnson, land and buildings.

George H. Hill tr. to Charles F. Smith, land on Corthell road.

Charlotte A. Bartlett, to William J. Stewart, et al., land and buildings at Nuttings pond.

Erastus A. Bartlett to William J. Stewart et al., land and buildings at Nutting's pond.

Mary C. Rogers et al. to Julia A. Baxter et al., land and buildings at Riverdale.

DRACUT

Stephen A. Wotton to Annie V. Chisholm, land on Milton and Sixth streets.

Fred C. Tobey Land Co. by tr. to Henry Collins et al., land at Lakeview Gardens.

Fred C. Tobey Land Co., by tr. to Frank Cote, land at Lakeview Gardens.

Mary L. Flanders to Alice Belle Isherwood, land corner Varnum and Merrimack avenues.

Alberto Smithson to Patrick F. Mahoney et ux., land and buildings on Pleasant street.

Paraskeva Cazaropulos to Evangelos Papaconstantinou, land and buildings on Hartford avenue.

TEWKSBURY

Grace V. Nickerson to Peter J. Coss et al., land on Lakeview avenue.

John W. Rorke tr. to David Grube, land on Water street and Valley road.

Buzzell King et ux., to Melvin G. Rogers, land.

Melvin G. Rogers to Buzzell King, et ux., land.

TYNGSBORO

Annie V. Chisholm to Stephen A. Wotton, land and buildings on Oak Ridge avenue.

Elmira Cady to Edward M. Cady, et al., land on cross road from river road to Nashua road.

Mary V. Perham to Ellen L. Perham et al., land on road from village to Nashua, N. H.

George B. Perham to Mary V. Perham et al., land on road to Nashua, N. H.

Charles J. Allgrove to Charles J. Allgrove, Jr., et al., land and buildings on Old and Main roads from North Chelmsford.

Wallace W. Cole to Walter T. Perham, land on Elm street.

WESTFORD

Mary Gurney to Clara L. Buswells, land at Forge Village.

Oscar R. Spalding et al. to Fred L. McCoy, land and buildings on Flagg, Robinson and Hartford roads.

WILMINGTON

Aaron Adelman to Hyman Dorfman, land on Hanover road.

Grace V. Nickerson to Peter J. Coss et al., land on Lakeview avenue.

John W. Rorke tr. to David Grube, land on Water street and Valley road.

Jeremiah Doucette to J. Arthur Surette, land on Ballardvale street.

William H. Boutwell to Joseph D. Brenick, land on Boutwell street.

Suburban Land Co., Inc., to William R. Reid, land at Wilmington Square park.

George A. De Land et al. to Nickolus Krawson et al., land on Chelsea avenue.

Benjamin F. Wild to Frederic DeWolf Marshall, land on Grove avenue.

Frederick De Wolf Marshall to Sophia F. Bronson, land on Grove avenue.

Suburban Land Co. Inc., Boston, to Catherine J. Fairweather, land.

Suburban Land Co., Inc., Boston, to Charles Schneider, land on Temple street.

George A. De Land to George Churchell Smith, land on Reading avenue.

George A. De Land to Thomas E. Jameson, land on Peabody avenue.

WILL HAVE HEARING

Mayor Will Call Citizens Together to Learn Their Views About Amounts to Be Raised From Assessments

Mayor O'Donnell has not forgotten that it becomes his duty under chapter 719, of the Acts of 1912 to call a public meeting in regard to establishing a tax limit for the city. Section 19 of the statute reads:

"Within 90 days after the passage of this act the city council or other governing body of every city, except Boston, shall give a public hearing in regard to establishing a tax limit for that city. The time and place for holding such hearing shall be duly advertised, and, after the hearing, any city, except Boston, may provide by ordinance that the taxes assessed on property therein, exclusive of the state tax and other amounts assessed upon the city by the commonwealth, the county tax and sums required by law to be raised on account of the city debt, shall not in any year succeeding the adoption of such ordinance exceed an amount specified in the ordinance on every $1000 of the average of the assessors' valuation of the taxable property therein for the preceding three years, such valuation being first reduced by the amount of all abatements allowed thereon previous to the 31st day of December in the year preceding said assessment; and the tax limit so established by ordinance shall have the force of law until it is annulled or modified by the action of the city council or other governing body of the city. After such ordinance has been established it shall not be annulled or modified within one year thereafter, and then only after a public hearing duly advertised and by a two-thirds vote of the city council or other governing body of the city."

There is no hurry about action, but he is not insensible of the fact that citizens whose views he will want to learn may be out of town on vacations. Just as soon as other matters are out of the way, the executive will call for a public expression of views, as to what Lowell's limit should be.

The legislative inquirers in their report said that the first fixing of the limit at $12 was made in 1885, but Worcester, Lynn and Gloucester had received exemption for several years afterward. They pointed out the danger of the liability of cities making up their budget at the beginning of the year to conform to the tax limit and then borrowing money at the end of the year to cover additional expenditures. A number of cities had taken this course to raise money, with the result that note brokers were always ready to loan on municipal notes for short terms. The advocates of the new law believe that the abolishment of the limit will not have a tendency to extravagance because the citizens can always remove the members of the city council when they find that they are acting in a reckless manner regarding the expenditure of money.

No. 35 THE LOWELL SUN July 12

LIBRARY CONTEST COUPON

GOOD FOR TWO VOTES

This coupon is good for two votes when properly filled out and deposited in any contest store ballot box.

NAME OF CONTESTANT

NAME OF VOTER

Six consecutive coupons will be exchanged for a certificate good for fifty extra votes at any contest store.

This coupon is void ten days after date.

FORCE YOUR CHICKENS

Make Your Pullets Early Layers by Feeding

THE PERFECT MEDIUM CHICK FEED

THE PERFECT GROWING FEED

COVER POULTRY SUPPLY STORE

150-154 MIDDLE STREET.

COAL

Best, Clean and Fresh Mined

Wm. E. Livingston Co.

Tel. 1550. 15 Thorndike St. Est. 1828

DIVORCE TO DUKE LUDWIG

Is 82 Years and Wife 40 Years Younger

MUNICH, Bavaria, July 12.—A decree of divorce was granted here today to the 82-year-old Duke Ludwig of Bavaria from his second morganatic wife, who when she was a ballet girl at the Bavarian court opera was known as Antoine Barth.

The court threw the entire blame for the quarrel upon the wife, who admitted her fault. She is 40 years younger than Duke Ludwig, to whom she was married in 1892 after the death of his first morganatic wife, who also was an actress, Henrietta Mendel.

Going Away?

Look over this list of vacation necessities.

Talcums, Perfumes, Soaps, Camera Films, Brushes, Complexion Creams, Sunburn Lotions, Candles and Cigars.

Secure your drug needs at

F. J. Campbell's

REGISTERED PHARMACIST

Two stores—Tower's Corner Drug Store, and 535 Dutton, cor. Fletcher st.

WOMEN WHO SUFFER

from nervousness, hysteria, melancholia, indigestion, bad breath, constipation and its resulting evils, pains in the back and sides, dark circles under the eyes, sleeplessness, a continual feeling of tiredness and exhaustion, and the general functional and constitutional diseases peculiar to their sex, will find relief from their troubles and worries by the use, as directed, of

REJUVENINE

THE FAMED FRENCH REMEDY—RECOMMENDED BY PHYSICIANS

Pleasant to take. A scant teaspoonful on the tongue washed down by cool water, taken regularly after each meal, will work wonders in your health and general appearance.

H. B. E. CHEMICAL COMPANY, 57 ANN STREET, NEW YORK CITY

By Mail in Sealed Package or at Your Druggist, $1.00.

Send for Instructive Booklet, entitled Woman's Health, Beauty and Efficiency. How acquired and reserved. It's Free.

FOR SALE BY

Andover Pharmacy, cor. Andover and Concord sts.; Brunelle Pharmacy, 33 E. Merrimack st.; F. H. Butler & Co., 391 Middlesex st.; Peter G. Chagaruly, Ph. G., 405 Suffolk st.; Carter & Sherburne Co.; Carleton & Hovey, 236 Merrimack st.; F. J. Campbell, Tower's Corner and Dutton, cor. Fletcher sts.; Dows, Druggists, cor. Merrimack and Central sts.; Falls & Burkinshaw, 418 Middlesex st.; Frye & Crawford Drug Co., 474 Merrimack st.; Geedale's Drug Store, 217 Central st.; Wm. R. Kiernan, 617 Broadway; Lowell Pharmacy, 632 Merrimack st.; Fred O. Lewis, cor. Branch and Smith sts.; City Hall Pharmacy, cor. Malden Lane and Merrimack sts.; A. E. Moors, Ph. G., Gorham cor. Appleton st., opp. post office; Moody's Drug Store, 301 Central st.; Noonan, the Druggist, cor. Bridge and First sts.; John A. Osgood, Ph. G.; Denis O'Brien, 322 Bridge st.; Opera House Pharmacy, 389 Central st.; Peikes, the Druggist, 205 Middlesex st.; Phelan's Pharmacy, 245 Gorham st.; Payette & Caisse, Moody & Aiken sts.; L. T. Steeves, Lincoln st., cor. Chelmsford and Hale sts.; Hubert J. Turcotte, 548 Middlesex st.; Anders Thomasson, opp. Cady st., 557 Central st.; Thomas C. Walker, 505 Middlesex, above Depot; Chas O. Wilson, 624 Gorham st.; Geo. A. Willson & Co., cor. Branch and School sts.; Ray F. Webster, Prescription Druggist, 415 Bridge st.

CAUTION!

ORDER YOUR GOODALE'S DAN-DE-LI-O Of Boyle Brothers

They are the only bottlers who sell the GENUINE. We want to warn the public against imitators who are selling Dandelion Beer for GOODALE'S DAN-DE-LI-O. GOODALE'S DAN-DE-LI-O is served in ice-cold mugs with name of DAN-DE-LI-O on the mugs.

GOODALE'S DAN-DE-LI-O is put up by Boyle Bros. only, in bottles plainly labelled DAN DE-LI-O. GOODALE'S DAN-DE-LI-O is healthful, refreshing, sparkling, and is the best temperance drink made.

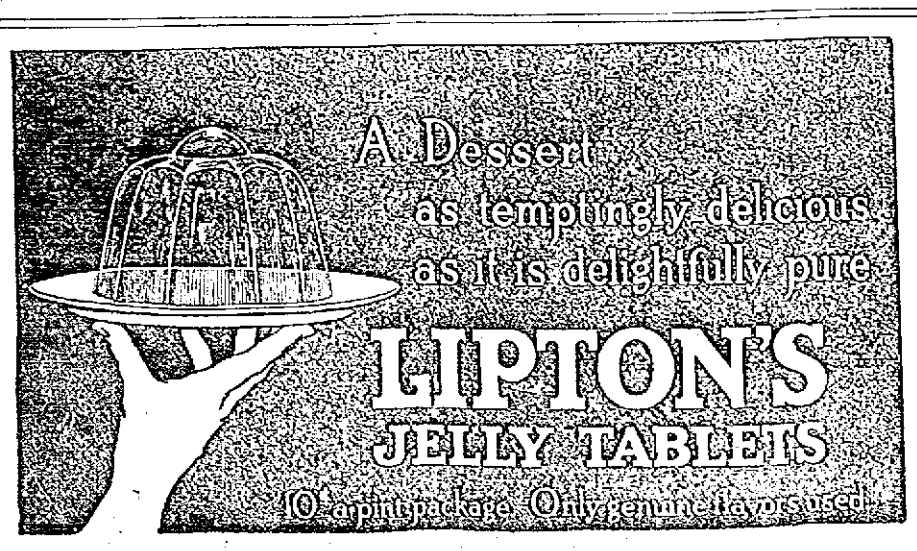

COAL, COKE AND WOOD

I am in an exceptionally good position at the present writing to deliver at short notice, the choicest grades of the above Fuels. Let me fill your bins now, while prices and other conditions are right.

JOHN P. QUINN

Office and Yards Gorham and Dix Streets. Branch Office New Sun Building

Telephones 1180 and 2480—When one is busy call the other.

THE LOWELL SUN

JOHN H. HARRINGTON, Proprietor

SUN BUILDING, MERRIMACK SQUARE, LOWELL, MASS.

Member of the Associated Press

THREE DOLLARS PER YEAR. TWENTY-FIVE CENTS PER MONTH

HOUNDING McREYNOLDS

The attorney-general cannot well ignore the fact that since the publication of his interference in the Diggs-Caminetti affair, he has been very generally critirised in an unfavorable manner. At first there was a tendency to censure him on his grievous error of judgment. As time went on condemnation became more pointed. During the last few days nothing short of his resignation was counselled, or suggested, or demanded by many newspapers not openly in sympathy with the present administration. Undoubtedly there will be some more requests of a like nature.

Commenting on this fact the Baltimore Sun says that any evidence of a conspiracy to hound the attorney-general will have the opposite effect from that which is intended, and create sympathy for him. Any attempt to make a Ballinger case out of this must necessarily fail, for there is absolutely no ground for requesting Mr. McReynolds' resignation. His severest critic does not accuse him of anything more serious than an error of judgment, and there has been no attempt shown to charge him with improper motives or to impeach his good record or his well-known public spirit. Those who work themselves up to such a warm pitch of righteous indignation may be very familiar with the new delicacy of the public conscience, but this delicacy and idealism does not demand the resignation of an official of the government because he has erred in good faith. The hounding of the attorney-general comes from those who watch the administration with no very friendly spirit, awaiting such an incident as the Diggs-Caminetti affair to create adverse public sentiment.

When the attorney-general is condemned so strenuously, people are apt to forget the extenuating circumstances which surround the late scandal. He came to office at a time when great affairs were pending. Before three months had expired he was confronted in his official capacity with such momentous national questions as the Minnesota rate cases, the Union and Southern Pacific dissolution case, and others of a similar nature. Under the circumstances it is not probable that he realized the full significance of the requested postponement of the Western case. He certainly acted with frankness but that also has been adduced as one of his crying faults, for when the resignation of Mr. McNab was announced to him he made some light remarks which were afterwards twisted out of all proportion with their true significance. He was imprudent in action and speech but not to such an extent as to render him unfit for further government service. If his fault does deserve so serious a punishment why would it not be appropriate to follow up the lobby investigation with a similar mode of procedure? The need here is far more urgent.

The attorney-general was guilty of an indiscretion, it is true, but profiting by his experience he has learned a good lesson, and if he is the type of man which one might expect from his honorable record, he will show the fruit of this lesson. He has been publicly censured, for actions speak louder than words, and though the president absolved him of blame in speech, he reproved him in demanding the immediate trial of the famous case. Public criticism has been sufficient punishment in this case, and any attempt to hound him for an error of judgment should be drowned down when we have evidences of far more serious violations of the principles of law and liberty in high places.

BOSTON AND MAINE

To us of Lowell one of the most important portions of the interstate commerce commission's report on the affairs of the New Haven railroad and its subsidiaries is that which deals directly with the Boston and Maine, and though the allusions to it are neither numerous or lengthly, they are sufficiently important to require special consideration. Not the least timely or significant portion of the report is that in which it says:

"That the freight service upon the Boston & Maine during the period covered was extremely poor and justified in great measure the criticisms it received. No satisfactory condition can be brought about at many points on the Boston & Maine, however, until improvement has been made in the facilities at those points. There must be a betterment in the physical condition of the property before there can be an altogether satisfactory freight service."

Undoubtedly there are many business men of this city who think that Lowell is one of those "points" where the service is unsatisfactory, and it is to be hoped that with the advent of a new president and a general readjustment, there will be a corresponding improvement—in the freight service particularly. A board of trade investigation here a year or two ago called attention to many specific flaws—some of which indeed were not attributable to local management or conditions. Co-operation between the business men such as was shown at that time would be prolific in results now when there is such an evident desire on the part of the Boston and Maine management to elevate the affairs of the railroad to a higher standard of efficiency.

At the same time, with the advent of a new president and a new local agent, the public attitude should be friendly rather than hostile, and those who have real or imaginary grievances should not expect impossibilities or too immediate improvements. Railroad affairs are extremely complex, and it is possible for the management to use time and money freely in public improvements which do not make a very positive showing. Instead of abusing the railroads and their management with more energy than common sense, the business men of this city ought to get in touch with the local agent and serve to bring about improvements by consistent and sensible methods of constructive co-operation and mutual forbearance.

MAY CAUSE REVOLUTION

Lord Lansdowne has suggested that the peers take no further action on the home rule for Ireland bill and thus defeat it at least during the life of the present parliament, throwing it back so that the fight would have to be begun all over again.

A few years ago the British house of lords was deprived of its veto power in order that it should no longer be able to block legislation favored by the commons. If by any trick such as Lansdowne proposes the lords should still virtually exercise the veto power, then it would be exceeding its prescribed prerogative and committing an act which would be practically revolutionary.

We do not know whether the English people would tolerate any such action on the part of the lords; but we do know that such a course would precipitate a situation akin to revolution in Ireland. Moreover the branches of the United Irish league in the United States which have stood firmly in favor of a policy of moral suasion since the days of Parnell would promptly change their policy and subscribe to a fund for supplying the Irish people with arms and for helping to put the house of lords out of existence. Nothing that has occurred in Ireland since 1798 will equal the uprising that will take place if the present home rule bill be defeated by any such subterfuge as proposed by Lord Lansdowne.

It is easy to conceive what a slight cause might lead to a revolution by which the whole feudal system of England would be wiped out of existence so that the monarchy itself if it did survive would rest upon a very uncertain foundation.

PREVENTING IMMORAL DANCING

Many of the most important cities of this country, fully alive to the danger of the recent tendency towards such extreme forms of suggestive dancing as the "Tango" are taking steps to regulate the dance halls and maintain a more strict vigilance over them so that morality and decency may be observed. Boston has been one of the worst offenders on this score; some of the most extreme forms of the new dances were in fact born there. It is, therefore, particularly significant that rigorous prohibitive measures have been introduced in that city in order to stamp out the new abuse.

The Boston method seems to meet the demands of the case adequately. By an understanding between the mayor and the Boston Musicians' Protective association the license secretary of the city will be empowered to superintend all dance halls and hotel ball rooms whether in the worst sections of the city or in the most exclusive neighborhoods. Where decency and order are maintained the dances will go on unmolested, but where there is a disregard of the standards of modesty and morality, the license secretary may by a nod stop the music and consequently the dancing. As the supervisor is in direct touch with the license commissioners of the city there is no doubt that a dance hall proprietor who offends continually will be deprived of his license. There is food for thought in this arrangement to all cities where the new and immoral dances are tolerated in licensed dance halls.

For Cuts, Burns and Bruises

In every home there should be a box of Bucklen's Arnica Salve, ready to apply in every case of burns, cuts, wounds or scalds. J. H. Polanco, Del Valle, Tex., R. No. 2, writes: "Bucklen's Arnica Salve saved my little girl's cut foot. No one believed it could be cured." The world's best salve. Only 25c. Recommended by A. W. Dows & Co.

CUT PRICES ON

Leather Goods

DEVINE'S

124 MERRIMACK STREET

Repairing, Etc. Telephone 2160.

That "Jim" McCready looks real "cute" in a motorman's uniform.

That Frank Finnerty is being congratulated.

That the brilliant playing of "Pat" Cawley at third base for Lowell is the talk of local fans.

That the Lowell Motorboat club is planning another series of aquatic events to be held on Labor Day.

That the fingers on Officer "Dave" Petrie's right hand are cramped from the congratulatory hand clasps of his many warm friends.

That the United States Bunting club is planning another big field day.

That Triconi, the crack Lawrence long distance runner has effectively carried out his threat to show his heels to the Lowell boys, a fact to which Joe Christo will testify.

That Eric Schonberg, the Finn, who has been in this country but a short time, is about as neat, plucky and promising a middle distance runner that Lowell has had for some time.

That the outing of the employes of J. F. Saunders' market last Thursday was a delightful event, even though some of the boys offered "trouble with the cars" as an excuse for their early morning return home.

That a young man in the baggage room took longer than was strictly necessary to tie the rope on that trunk.

That two local young men have accepted a warm invitation to Paterson, N. J.

That straw hats took a sudden inclination to fly off Thursday afternoon.

That one Lowell school teacher is a wonderful example of rare combination—ability and ambition.

That the best compliment to a cook is a cleaned up table, assuming that it was well loaded to begin with.

That to be on the outside looking in is the best way to enjoy the rare beauty of the Jail garden.

That residents in the vicinity of the old reservoir on Fairmount street see water sprites occasionally.

That a charming Lowell costumiere believes in advertising personally.

That ladies' waist lines are as variable as the stock market.

That when the English lords walk out, the people may compel them to stay out.

That Jack Johnson may make Paris blacker than 'tis painted.

That Varnum park has a very determined supporter in a clever Centralville lady.

That some creepy tales of house breaking are going the rounds in Belvidere.

That Dr. Friedmann and Dr. Cook are going into vaudeville in a twin brother act.

That Jim Ripley is getting to be some speed boy and works while most people are enjoying peaceful slumber.

That George O'Meara has made quite a large hit among the fair sex with his nice, new neckwear.

That "McCaffrey's jetties," were about the only thing left untouched by the fire at Plum Island.

That Judge Joseph J. Murley of East Boston made a capable district deputy of the K. of C. as Lowell knights will attest, and hence will adorn and honor the bench to which he was recently appointed.

That the police baseball teams could make a big hit by reproducing last Tuesday's game on the vaudeville stage.

That the first sprouts in the garden of political candidates are becoming evident.

That a fine program has been arranged for the amusement of those who attend the annual picnic of the Sacred Heart parish at the Genoa Country club grounds on July 26.

That the backers of the Thursday night dancing sessions at Crystal lake are still cheerful, though the hall thus far has been sufficiently large to accommodate the patrons.

That Ed, while deploring the fact that he was unable to get a girl whom he could accompany to her home Thursday night, sat patiently on the steps of a North Chelmsford Emporium, and waited for Jack who had escorted a lady friend to her domicile—that moreover Eddie is still wondering why Jack did not return.

That Bill's only excuse was a wild story of a terrible electrical storm encountered on the return trip from Hampton last Sunday—and that his hearers at once expressed admiration for his wonderful imagination.

That Harry has as yet been unable to get out in a rain storm to christen that new raincoat.

That there is some class to Jimmie Donnelly's granolithic sidewalk in Paige street.

That the fellow who gets his meals here and there could live on two dollars a day if his appetite wasn't too strong.

That it is too bad to have to borrow money to pay last year's bills.

That Newell doesn't like the reservoir route.

That field days are not always paying investments for the promoters.

That an automobile ambulance is more necessary than a motorized patrol.

That the two fresh youngsters who were apprehended and placed on probation for offering insults to passersby in Gorham street the other night, will be far more particular in the future as regards their conduct.

That a well known man states that if any one contemplated suicide by lying down on the tracks and waiting for the Lawrence street car to come he would die of exhaustion before the car arrived.

That the Mystic Nobles of Granada are to have a most interesting and enjoyable session Tuesday night.

That Thomas W. Keegan presided like a Tom Reed over the state convention of the public school janitors.

That the little girl who has a Teddy bear, a wooly dog and a monkey, allows that Fourth of July is as good as Christmas to her.

That a party of Lowell young men are having the time of their lives at Fairlee, Vt.

That the Varney whist club allows that the K. of C. Country club is a charming spot.

That Burt says that to lose one's voice on July 4th barking on the common is not so pleasant after all.

That the Lowell colony at Old Orchard is growing.

That some kind philanthropist with a whole lot of money and a little regard for autoists ought to fix that road in Ballardvale near Haggett's pond. Is that in the domain of the county commission?

That the strains of some tuneful opera emanating from the South End club would indicate operatic predilections, whatever that is.

That it's cooler on Golden Cove, Chelmsford, than in any other place when humanity swelters.

That a raspy old violin and a hot stuffy night make a bad combination when the neighbors are trying to get to sleep.

That William J. Heeton the brave firemen of Truck Co. No. 1 well deserves a gold medal for his heroic act in rescuing a boy from sure death.

That in order to ascertain if a friend is a real friend, ask him to do a little work for you.

That many have already signified their intention of attending the second annual reunion of St. Joseph's college alumni which will be held on Aug. 7.

That the first six pictures taken by Joe Riley with his new camera were not such as to give rise to jealousy among the other amateur photographers but that Joe is not disheartened and will try again.

That the violin player of Broderick's orchestra has won hearts because of the enchanting sounds which he creates by the graceful manipulation of his bow—and that according to reports, it looks as though his winning manner is going to make some "beau" of the violinist himself.

That Conductor Tom Cryan put one over on a guy, who refused to accept a Canadian dime in his change the other day. When the passenger counted his change he discovered that a tencent piece from Canada, was included and he immediately called the conductor. He caused quite a little commotion and had the attention of all the passengers. After trying to convince the man that the dime was as good as gold, Tommy said "Well give it back." This the passenger did and turning to the man at his right said: "I told you I would not take it." In the meantime, Conductor Cryan was "fishing" his pockets, and turned to the passenger, and handed him ten coppers, with the remark, "Well you can't refuse these." The passengers screamed and the "wise guy" called for the next stop.

When you feel discouraged, confused, nervous, tired, worried or despondent it is a sure sign you need **MOTT'S NERVERINE PILLS.** They renew the normal vigor and make life worth living. Be sure and ask for

Mott's Nerverine Pills Price $1.00 by druggists

WILLIAMS MFG. CO. Prop. Cleveland, Ohio

For sale by Falls & Burkinshaw.

DANDELION

TABLETS AND PILLS

A Miracle as a Blood Purifier

Say thousands who have used them. A positive cure for Rheumatism, Constipation and Foul Breath. Best remedy for Liver, Kidney and Stomach. Eliminates all poisons from the system without griping. Purely vegetable and guaranteed under Pure Food and Drug Law. Free samples on request to SCHENCK CHEMICAL CO., 14 Franklin street, New York. 25 cents a box at

HALL & LYON CO., 67-69 Merrimack Street, Lowell, Mass.

EDITORIAL COMMENT

Turkish Women

Springfield Union: One effect of the Balkan war has been the opening of the trades and professions to Turkish women. Officers of the College for Girls in Constantinople, supported largely by American funds, say that so many Turks have been slain in the recent wars that the women must take the men's places. Turkish women are enjoying more freedom than ever before. They are learning trades, and technical schools are being demanded. Possibly the war may prove to have been a blessing in disguise, at least for the Turkish women.

Repudiate I. W. W.

Fall River Herald: The Massachusetts socialists wish it to be understood that they are not in sympathy with the methods of the I. W. W. While they aspire to a commonwealth in which labor will be subdivided differently and the rewards of labor will be shared differently than they are under existing industrial conditions, they propose to achieve this end through the medium of law and order, which is the only way such a radical change can be brought about safely, if it is ever to be brought about.

The Automobile

Woonsocket Call: The automobile is a constant menace. And yet it should not be. This machine has been developed until it is safer than the most placid old horse that ever ambled down the pike. It is the most manageable of all man's inventions for transportation. In the hands of a sane generation it would be as free from harm as a rocking chair. The holiday speeder or careless chauffeur must become a thing of the past. He has no part to play in this world.

An Effective Law

Nashua Telegraph: In spite of the gush of ridicule the so called "Cat and Mouse Law" in England has nearly smothered the outbreaks of the militant suffragettes. It seems to be the most effective way yet devised to put an end to the flount of the "hunger strike."

Gifts

Lynn News: A Philadelphia judge has just ruled that an engagement ring placed upon his fiancee's finger by a bankrupt is not the property of the young woman, and must be returned to the trustees for liquidation. If this ruling be right, the gift of such a ring would seem to be in the same class as those gifts of child food which have a string to them, and are not in any respect in the category of those others of which he said, "Give a thing! never take it back again!"

PUTNAM & SON CO., 166 Central St.

New Smart Summer Suits

That sold up to $15.00. Now **$8.75**

Yesterday's advertisement told you what the trouble was, why we offer MEN'S and YOUNG MEN'S SACK SUITS and NORFOLKS for such a ridiculous price.

Strictly all wool suits, very smartest models in sack suits from 33 to 46, regular, stout and long sizes and Norfolk suits, 32 to 38 sizes.

Fine fancy worsteds and silk mixtures, hair lines, pencil stripes and chalk line patterns on blue and gray grounds, fine gray, brown and blue mixtures in Cheviots, Cassimeres and Homespuns. HERE ARE NEARLY 500 of as handsome suits as you ever saw---worth just as much now as when they were marked at our first fair prices---$15.00, $13.50 and $12.00---and you may choose today from the whole lot for **$8.75**

ALSO today, suits sold up to $20.00, for **$13.50**

ALSO today, Rogers-Peet's suits sold up to $30.00, for..... **$20.00**

The Serum

Salem News: The frequency with which reports of the deaths of former patients of Dr. Friedman are coming to public attention is taking on a monotonous phase. Incidentally, the doctor, following his arrival home, has received a black eye, so to speak, from the German medical fraternity. Under the circumstances, it is fair to surmise what must be the feelings of the American company which bought the doctor's rights in this country to his 'serum."

The Meanest Man

Brockton Times: Never mind the wretch who pawned his mother's wedding dress; also forget the miscreant who beat a crippled boy with the child's crutch. All join in the search for that jovial chap who robbed the pockets of a rescuer in the Mystic river Sunday.

New Dances

Lynn Telegram: There is no doubt that the so-called animal dances are an insult to the animals for which they are named. That they are a great menace to the younger generation is one of the greatest sources of evil connected with them, and they have gone so far that it is time some strenuous action were taken to curb them. There are enough temptations in this world of ours for the growing young people without the added evil of dances which are more than suggestive, which are positively indecent. It is time that parents who care for the good and welfare of their offspring forbid their children dancing these abnormal and vile dances and also from going to any place at which they are danced. The dances of the ancients were calm and dignified compared with the present antics which have been misnamed "dances."

Still a System

Boston Traveler: The people of Greater Boston, the stockholders of the Boston Elevated Railway company, representatives of trades unions who believe in keeping as well as making agreements, and all who would have been injured much or little by a mighty contest between pledge-breakers, and strike-breakers, are to be congratulated upon the fact that wisdom has prevailed and the street railway system of Boston continues to be a system.

Cuffed

Nashua Telegraph: In general it may be put in conclusion that no great railway management in this country has ever before been so cuffed by the Interstate Commerce commission for extravagant and unwarrantable speculation and the acceptance of its conclusions would undergo about everything Mr. Mellen has tried to do outside of the old railway lines.

In the Limelight

Newburyport Herald: "Whitman in the Limelight" says a headline. A lot of these fellows who have been accustomed to work in the dark have got in the center of the limelight since the lobby investigation began.

Occasionally Slips

Johnstown Democrat: David Lamar, termed "The Wolf," says that Wall street's code is "win but keep out of jail." Evidently the street slips up on its code every once in a while. Occasionally it not only fails to win, but actually lands in jail.

Gaynor's Versatility

Providence Tribune: Mayor Gaynor is nothing if not versatile and ready. The other day, for example, he had only five minutes' warning of the coming of a delegation of Russian teachers to visit him but if he had prepared for them a week in advance he could not have surpassed the ease and grace with which he delivered a little extemporaneous talk on government and pedagogy.

Should Be Prohibited

Portland Express: Looping-the-loop, parachute drops and other such forms of entertainment which appeal to the public because of the morbid expectancy that "something may happen," should be prohibited by law. We all know that a parachute released at a certain height and in the proper manner will open and bear the aeronaut safely to earth. There is no novelty in the act itself. What then can be the attraction unless it is the ever present possibility that a mishap may occur?

Pass the Bill

Lewiston Sun: The republicans have the right to be heard on the tariff bill; but present indications are that the most they can do is to torture the democrats by keeping them in Washington through the full length of the hot season. It cannot be made out that anything will be gained by putting off the passage of the bill, even though some higher rates were obtained. The damage to business is not in the adoption of the Underwood-Simmons rates, but in the delay. The proposed reductions are already pretty well discounted. The best thing for business would be to pass the senate bill this week and adjourn at once.

Hope for Improvement

Salem News: With Mellin out and McDonald in, it will be interesting to see to what extent the fortunes of the Boston & Maine will change. For the unfortunate stockholders, who have seen the value of their holdings steadily decline, until now the common is selling at only a fraction above one-half of par, we can all wish that the change will usher in a better state of things.

EDUCATION NOTES

Louisville, Ky., has established an open-air school.

German universities enrolled 54,530 students during the year 1912-13.

Four thousand teachers in Massachusetts, where the pay is higher than in most states, receive salaries ranging from $5.77 to $10 a week.

A parent-teachers' association, where one-half the members are men, is the fact in Gettysburg, Pa., according to information received at the United States bureau of education.

The Spanish-American athenaeum of Washington, D. C., is seeking to make Spanish a required subject for entrance to college, on a par with French and German.

One citizen of Louisiana is so impressed with the need for medical inspection in the schools that he has furnished the necessary funds for the salary of the health officer in his community.

To control cigarette smoking and to censor moving-picture shows are the two objects of a co-operative plan formed by the Parent-Teacher Circle and the Civic club in Lock Haven, Pa.

A farm of 160 acres has been deeded to the schools of Paola, Kan. Money from the farm is used to buy books, clothing, etc. for boys and girls who wish a high school education but can not afford it.

It is planned to transform the vacant lots in Lebanon, Pa., into flourishing gardens through the aid of schoolboys. One hundred and eighty-nine boys between the ages of 8 and 14 have declared their wish to be gardeners this year.

Rutland, Vt., has had for ten years a summer school for pupils who fail of promotion in the regular classes. Eighty per cent of the pupils have made up deficiencies and been promoted, and nearly all those promoted have continued to make good during the year that followed.

Parents who keep their children at home to help in the housework and with the family washing have been warned by the Milwaukee authorities that these will not be considered valid excuses for keeping children out of school. The truant authorities have been ordered to be on the lookout for all such cases.

The Chicago board of education has established two "naturalization schools," open four nights a week, to furnish instruction to applicants for citizenship.

This year's session of the Maine legislature enacted a law prohibiting secret societies in the public schools. Another act removes January 1 from the list of holidays.

Y. W. C. A. representatives in and about Augusta, Ga., are working for a public library in that city. A city of over 41,000, Augusta is not yet provided with a free public library.

Technical schools giving courses in architecture will have a special exhibit at the international building exhibition in Leipzig this summer, according to information received at the United States bureau of education.

Madgeburg, Germany, is to have a school for the special training of women and girls as shop clerks. The city of Berlin has already provided such training by means of a special course for sales girls in the new continuation school.

Correspondence courses in health will be one of the features of the health instruction bureau to be established at the University of Wisconsin, which aims to reach the people of the whole state with available information on preventable disease, infant mortality, rural hygiene, and other subjects.

The use of moving pictures in the schools is spreading rapidly in Europe. Recently a professor in a Brussells school excited great interest by presenting a series of pictures illustrating the progress of aviation from the earliest days to the present. In Prussia the minister of public instruction has approved the use of the cinematograph in all the higher schools of the country, and the official programs give lists of films for geography, history and science. The expense of this material is met by appropriations from the government and municipalities and by private subscriptions.

CHANGES IN THE MILL SCHEDULES

Minors Under 16 Cannot be Employed More Than 48 Hours a Week—Other Mill Notes

The employes of the Massachusetts and Merrimack mills will return to work Monday after enjoying a ten days' vacation. The two local plants of the Saco-Lowell shops, the Lowell Machine Shop and the Kitson Machine shop, will also reopen their doors on Monday after a shut-down of ten days. The weather was ideal for a vacation and the operatives greatly enjoyed their furlough. Many took occasion to visit the various beaches and other places of amusements, while others spent their time camping at Willow Dale and other resorts nearby.

Agent Thomas Returns

Agent Thomas of the Boott mill has returned from a very enjoyable two weeks' vacation spent in Quebec and other places of interest in the Dominion.

48 Hour Week for Minors

Under a law recently enacted, minors under 16 years of age after October 1 cannot work more than eight hours a day in any mill or factory. This will cause a complete re-arrangement of the mill schedule. Another law prescribes a 54 hour week for women and minors in mercantile and other establishments.

Certain Work Prohibited

The age at which minors go to work is not raised but their employment at certain kinds of work is forbidden.

Local Exhibits

Fibre and Fabric advocates local exhibits of machinery and manufactured goods and publishes the following item which is of interest to local manufacturers:

Civic pride, if nothing else, should influence the manufacturers to give hearty co-operation in making local exhibits at least once a year. Lawrence has taken the lead, and now Lowell is falling into line, and we hope that the plans under way will be successful and the big textile mills will show the citizens of Lowell and the surrounding towns just what is made in the Lowell mills.

It is surprising how little the people in a textile town or city know about their chief industry. Of course everyone knows the mills are there, and that they are making cloth from cotton and wool. But for any details the average citizen is the last one to ask for information. An exhibit once a year in some suitable public building would have an educational value. It would set the ball rolling, and there is no industry so much as that of textile that needs the truth told about it.

For the past two years particularly the textile industry has been most grossly misrepresented by press and preachers, reformers and agitators, and this plan of local exhibits will help to offset the wrong impressions gained.

Of further educational value, a permanent cloth exhibit with raw material and the processing to yarn would be of especial value, and the public libraries in every textile city would probably be glad to set up such an exhibit and give it prominent space. Strangers generally call at the public library once or more during visits to the manufacturing towns and cities, and a case of samples of cloth with the processes from the raw material to yarn, would impress all observers and give an idea of what wool or cotton manufacturing is that could not be gained otherwise.

Textiles are of such necessity and so common that the public do not stop to consider how great an industry is necessary to provide covering for the body, household necessities, etc. No one has even attempted to enlighten consumers in a systematic way, and how willing they are to be taken into the confidence of the mill managers is shown whenever there happens to be a department store window display, showing some branch of manufacture. We recall the window exhibit made in a Boston department store by the Arlington mills, not long ago. The sidewalk was blocked every afternoon by interested spectators, and there was more sensible talk about the textile industry during the week of that display than there had been by Boston shoppers during the previous five years.

The public are willing to be shown, and no better method can be devised than through local exhibits. New Bedford, Fall River, Providence, Lowell, Lawrence, Manchester and Lewiston in particular should get into line, and when the big machinery exhibit is held in Boston next year thousands of visitors will have a growing interest in the industry and become boomers instead of knockers.

Merrimack Mfg. Co.

With the common stock of Merrimack Manufacturing Co. down to 25 and the preferred down to 85, this property of 166,000 spindles in Lowell and 24 cloth printing machines and 92,500 spindles in Alabama is selling at only a trifle above $2,000,000, and as a young concern it could not be replaced under $5,000,000. Now that Merrimack shares are on the drop, it would be interesting to know who is holding the bag.

FOURTEENTH BIRTHDAY

Marion Margaret Ryan Presented Gift by Fourteen of Her Young Friends Last Evening

Marion Margaret Ryan, daughter of Mr. and Mrs. Patrick Ryan of 52 Sycamore street, was fourteen years old yesterday, and just to make the closing of her natal day as pleasant as possible fourteen friends called upon her at her home last evening and presented her with a beautiful book of poetry, which will add greatly to the pleasures of her future birthdays. Her mother had been acquainted in the meantime of the visit of her daughter's friends and had made ready a very palatable repast. After partaking of the edibles the members of the party repaired to the parlor where a delightful musical and literary program was given. Those taking part in the program were: Mildred McGowan, Hazel Walker, John Billingsley, John McSorley, Jr., Dorothy Devine, Helen Mulligan, Helena McGowan, Helen Billingsley, Ruth Logan and Marion Ryan.

After enjoying several games, the party broke up, wishing many happy birthdays to Miss Ryan.

If you want help at home or in your business, try The Sun "Want" column.

Protect Yourself *Ask for* ORIGINAL GENUINE

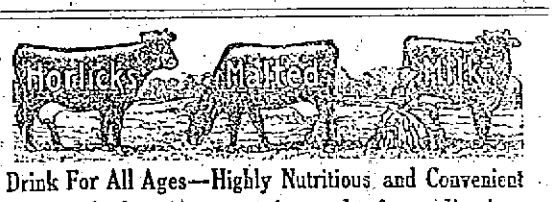

The Food Drink For All Ages—Highly Nutritious and Convenient

Rich milk, with malted grain extract, in powder form—dissolves in water—more healthful than tea or coffee. Used in training athletes. The best diet for Infants, Growing Children, Invalids, and the Aged. It agrees with the weakest digestion.

Ask for "HORLICK'S"—at Hotels, Restaurants, Fountains.

Don't travel without it. Also keep it at home. A lunch in a minute. In Lunch Tablet form, also, ready to eat. Convenient—nutritious.

AUTOMOBILE DIRECTORY

Accessories Largest stock of Auto Supplies in town. Pitts Auto Supply, 7 Hurd st. Phone 52-W, 52-R. Open evenings.

Anderson's Tire Shop Agent for all leading makes of tires. Vulcanizing of all kinds a specialty. Telephone 3521-W, shop; 3521-R, residence. Accessories and supplies. 129 Paige st.

Auto Tops Made and recovered, auto curtains and doors to order; also full line of greases, oils and sundries. Donovan Harness Co., Market street.

Auto Supplies A complete line at the Lowell Motor Mart, New Majestic building, 447 Merrimack street, corner Tilden street. S. L. Rochette, proprietor. Tel. 3780.

Auto Tires All makes at the right prices at the Lowell Motor Mart, cor. Merrimack and Tilden streets.

Automobile Insurance Fire, transportation, theft, liability and property damages. Plummer and Hill, 710 Sun bldg. Tel. 2463.

Buick Lowell Auto Corp., 81-91 Appleton st., Phone 3137.

Cadillac Walter Perham, Agent. Tel. 2876-M. Service station, Sawyer Carriage Co. Worthen st. Tel. 354.

Ford Automobiles and Ford repair parts at the Lowell Motor Mart, New Majestic building, 447 Merrimack street, corner of Tilden street. S. L. Rochette, agent. Tel. 3780.

Glass Set In wind shields and auto lamps by P. D. McAuliff, 51 Schafer street. Tel. 4095-M.

Heinze Coils Coil Parts Spark Plugs and Magnetos at Lowell Motor Mart, Merrimack st., next to city library.

International Auto wagon. E. E. Smith Co., agents for Lowell and vicinity. 43-45-47 Market st. Tel. connection.

Krit Cars and Little Giant Truck Moody Bridge Garage, Agent Cor. Pawtucket and Moody sts. Tel. 2058.

Overland M. S. Feindel, Phone 2188. Davis Square.

Reo Geo. F. White, Agent. Supplies. 33-35 Branch st. Tel. 852 and 1292-M.

Tremont Garage Auto repairing, vulcanizing, cor. Tremont and Moody sts. P. J. McKenna. Tel. 3442-R.

AUTOMOBILE NEWS

BUICK LANDS MONEY

Maintains the Speed of 38 1-2 Miles

WATERMAN GUIDES CAR THROUGH COURSE OF BAD ROADS

Though Handicapped by Late Start, Car Finishes in 11.21 and Gets Second Money—Items of Local Interest

To make the mere announcement that Ed Waterman won second place in the grand road race from Los Angeles to San Francisco, one week ago yesterday, would not be of much local interest but when coupled with the news that that same Waterman was guiding a Buick over the roads traversed by the racers, it becomes of interest to local car owners and enthusiasts, owing to the large number of this particular make of car in use in this city, which by the way has in daily use more Buicks than any other city of its size in the east.

For the benefit of those who do not understand just why this road race is held from Los Angeles to San Francisco annually, it may be said, that the worst mud, sand and gravel roads that can be found in the United States are in that territory and the many manufacturers of automobiles in this country and in Europe look forward to this test with eagerness, and many of them do not announce just what the improvements are that have been made in the coming model of their respective cars until the official list of the running of the cars in this road race is announced.

The race held last week was one of the most remarkagle that was ever run in this country and the way that the two Buicks that finished stood up under the trying test surprised the fondest expectations of the car's supporters.

In the mapping out of the course for the race the official path finders, wishing to make the race the most interesting ever held in this country in the way of a cross country run, laid the route through some of the worst roadbeds imaginable, and in many instances, just to satisfy themselves that the drivers and cars would be put through the most severe test that bodies, both physical and mechanical could withstand, in many instances they went many miles outside of the route as it was originally laid out and brought the racers through swamp lands, gravel beds and sand banks.

It has always been the claim of the manufacturers of the Buick, that "when better cars are built, Buick will build them," and it is safe to say without fear of retraction that there is more truth than poetry in that slogan. The car driven by Waterman was the forty-fifth car to leave the starting point and the disadvantage of this position can better be imagined than described. With the forty odd cars in advance of him leaving behind them a trail of ruts that would require careful driving on "low," at other times Waterman plouged through the roads and brought his car to the finish line, the tenth to finish but landing second prize with the remarkable time of 11.21.25. The distance of the race according to the schedule of the official road committee was 443.6 miles, so that Waterman maintained an average mileage of 38 and one-half miles an hour.

Fords Still Coming

A carload of six Fords, touring models, was unloaded last Thursday by the employes of the Lowell Motor Mart, and when the writer called on Mr. Rochette, yesterday morning there was but one of these cars that had not been called for. C. E. Stoddard, the baker, who has had a delivery Ford in use for some time this week, bought a Ford touring car; Lewis LaPoint, chauffeur for Dr. McGannon, purchased a runabout model and Dr. Mirault, dentist, contracted for a touring model

On the Jump

The cars of the Cote Auto livery at the Lowell Buick Co., are kept in constant use by local people.

International Won

In another column on this page will be found a statement relative to the performance of the International truck in the Washington Post road race which was run recently. The agent for this car in this city and towns bordering Lowell is the Ervin E. Smith Co., of Market street, and the local agents are much elated over the good news regarding the way that the International stood up under the tests placed upon it. For commercial work the International has proven its right for consideration with the better class of cars for this line of work. Many International trucks are being used daily by merchants in this city and the cars bring forth repeated compliments from the owners.

If you are in the market for a commercial car don't fail to let the Ervin E. Smith Co. know about it. They'll send a salesman to talk the matter over with you.

Motorcyclists' Supplies

For the purpose of better serving the majority than a certain few, Harry Pitts of the Pitts' Auto Supply in Hurd street has placed within his store one of the most complete stocks of necessaries for the motor cyclist that can be found in this city and in many instances in cities larger by far than Lowell. Harry never did believe in doing things by halves and that explains the completeness of the stock of supplies for the autoist and motor cyclist that can be seen at his shop. The tried and found true makes of tires and tubes for the motorcycle are here in a large variety and are being sold at prices consistent with the quality of the goods.

Connecticut Signalling Law

Several amendments to the state automobile laws have just been passed by the legislature and signed by Governor Baldwin of Connecticut. These amendments were made with two ends in view; to insure the maximum of safety in the operation of motor vehicles, and to eliminate unnecessary noise.

The most important sections deal with brakes, mufflers and warning signals. All cars of over 10 H. P. must be provided with at least two powerful brakes. The motors of all automobiles must be muffled at all times in such a manner that the noise of the exhaust will not "constitute a nuisance to the public."

The section relating to warning signals is of especial significance. It provides that every motor vehicle shall be equipped with a signal device "which shall produce an abrupt sound sufficiently loud to serve as an adequate warning of danger." While making compulsory the use of a powerful signal, the law stipulates that "no person shall make or cause to be made any unnecessary noise with such a signal or use the same except as a warning of danger."

Promises of Little Use

Service is a question of the very highest importance in determining automobile or truck values.

No matter how high class the car, or how apparently right its price, it is at least a doubtful value unless there is accessible service behind it. Before purchasing a car, buyers should find out just what is going to be done to simplify its care and keep the cost of its up-keep where it belongs. The acceptance of verbal promises is not good business for, even assuming perfectly good faith, misunderstandings must occur.

Cleaner Streets Coming

Dustless, flyless, germless city streets!

The passing of the horse and the substitution of the automobile is the reason.

The recent action of the street departments of Chicago, New York and Kansas City, in selling their street sprinklers and substituting washing apparatus will be followed very shortly by similar action in other cities.

Street department officials have found that the same payroll will clean and wash the streets as has been used for sprinkling them. The washing each night removes the dust and the further elimination daily of the horse for city use does away with filth which now draws flies and produces germs.

The time is not far distant when the horse will be entirely out. Then the general use of asphalt and wood blocks for all city streets will be found more practicable and the question of cleaning the streets will be greatly simplified. With cleaner streets the sanitary condition of cities and the health of the people will be vastly improved.

U. S. Gives Big Contract

Acting under a decision that the recent postal awards for the purchase of 100 motor trucks were not made in conformity with the law, the post office department has announced new awards according to new specifications in place of those which were given out in the last hours of the previous administration. The total number of vehicles is reduced from 100 to 40, half of which are delivery trucks and the other half tri-cars.

Competing for the award were 30 manufacturers of gasoline and electric trucks.

Insane Patients Motor

Recreation of an unusual kind is furnished to the insane patients of a western state hospital, where a 22-passenger sight-seeing bus is maintained for their exclusive use. Twenty-mile rides are given to 80 patients every fair day.

Land Value Increases

Every automobile in service increases the value of farm lands in the country $2 per acre, according to a prominent manufacturer, who has made an exhaustive study of statistics and who has had a wide experience in digesting statistics on farm machinery.

With $300,000,000 expended annually for automobiles statistics show that the value of farm lands in the country has increased at least $66,000,000.

There are two important facirs that control farm values. Productiveness is the first; accessibility is the second. Land near to cities and towns was formerly worth much more per acre than land more distant of the same productiveness. Today the automobile has brought that land close to town by facilitating transportation and correspondingly increasing the value per acre.

COHALAN EXONERATED

Supreme Court Justice Cleared of Charges

ALBANY, N. Y., July 12.—Supreme Court Justice Daniel F. Cohalan was exonerated last night from the charges of misconduct preferred by the grievance committee of the Bar Association of New York. This was the culmination of a four days' trial before the senate and assembly judiciary committees. The findings were reached by a practically unanimous vote. A subcommittee of six was appointed to formulate the report for submission to the legislature when it re-convenes on Wednesday evening. The charges which the subject of the inquiry were based on alleged dealings between Justice Cohalan and John A. Connelly, former president of the Victoria Voting Company of New York. They embodied alleged payments by Connelly to Cohalan for political influence in procuring New City contracts for the Victoria company; the giving of a $4000 note to Cohalan in consideration of a promise to obtain for Connelly a political position, and the concealment, alteration and mutilation of legal records involved in these transactions.

KILL GRASSHOPPERS

FARMERS OF WESTERN KANSAS TO BEGIN CAMPAIGN

Great Damage to Young Crops—Carload of Bread Mixed With 2500 Pounds of Poison

DODGE CITY, Kas., July 12.—Farmers of western Kansas planned to begin a campaign today to exterminate the grasshoppers which for several days have threatened to destroy the growing crops of that section. A carload of bran mixed with 2500 pounds of poison has been distributed among the farmers, who will scatter it over every green field in which the pests are found.

Two state entomologists are here to superintendent the work.

COUNTRY CLUB

Lawrence and Lowell Members in Golf Match at Tyngs Island Today—Plan Series of Concerts

Teams representing the Merrimack Valley Country club of Lawrence and the Vesper Country club of this city met in a match game of golf at the grounds of the latter organization on Tyng's island this afternoon, with the weather conditions ideal for the sport. A number of members of the visiting club were present at the match and all were afterwards royally entertained by the Vesper members.

On next Thursday evening the first of a series of three concerts will be held at the Country club. In the early evening a dinner will be served and later outdoor band concerts will be given by the Sixth Regiment band.

SPECIAL RATES FOR PARTIES
Telephone 3137

CHARLES A. COTE
AUTOMOBILE LIVERY
By the Hour or Day. Day or Night Garage, 91 APPLETON STREET

— 1914 —

Buick Truck

Has Arrived—Call and Look It Over

We have four second-hand cars which have been overhauled and ready for the road. Do not miss this chance. Look at them.

LOWELL BUICK COMPANY

91 APPLETON STREET

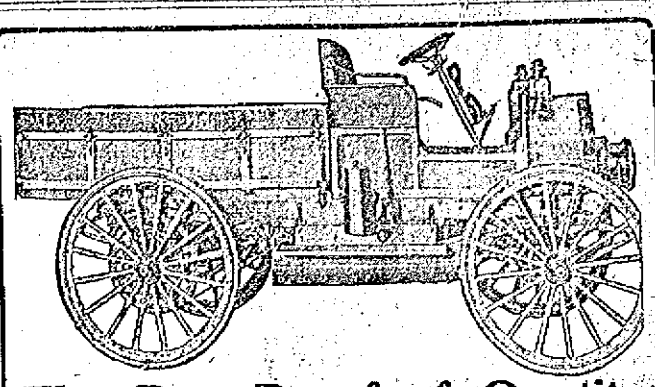

The Best Proof of Quality

The Washington, D. C., Post held a four-day reliability run for motor trucks, beginning May 5th. It designated a course of 288 miles, well strewn with obstacles, winding over rough, stony roads and steep hills, through the mountains of Maryland and Pennsylvania. The newspaper offered a silver cup to the winner.

Among the twenty-one trucks that set out for the coveted trophy, and to prove their worth, was an International stock truck. During the grilling run this truck was loaded to its rated capacity. Its feats won the admiring comment of government officials who were with the tour. Once, rather than wait for fixing of a bridge, as the others did, it alone made a seven-mile detour without extra credit. It climbed Middlebrook Hill on its own power, with a full load, and its engine stayed cool as ever. Most of the trucks "fell down" on Middlebrook Hill. It finished with remarkably low fuel consumption.

The International Motor Truck won, hands down. It finished with a perfect road score, and a perfect brake, transmission, clutch, and motor test, just as it has had perfect scores in all endurance runs it has ever entered, and it won the cup.

The largest motor truck factory in the world barely turns out enough Internationals to fill the demand.

ERVIN E. SMITH COMP'Y

43-45-47-49 MARKET STREET.

JOHNS HELD ON MURDER CHARGE

Though Exonerated by Coroner—Dist. Atty. Declared There is Sufficient Evidence

WILKESBARRE, Pa., July 12.—Counsel representing the prisoner said today that he would probably apply for a writ of habeas corpus for the immediate release of Herbert Johns, who is in jail here in connection with the death of Alice Crispell, 18 years of age, whose body was found in Harvey's lake last Monday after she had been missing for three days. At a hearing last night before a justice of the peace Johns was held without bail to await the action of the Luzerne county grand jury.

There is friction between the coroner and the district attorney over the case. On Thursday night a coroner's jury rendered a verdict exonerating Johns from any connection with the death of the girl. Dist. Attorney J. H. Bigelow and the county detectives working on the case were dissatisfied with the verdict and undertook to make out a prima facie case at last night's hearing. The justice ruled that such a case had been made out and held Johns despite the protests of his counsel.

Several of the witnesses examined last night admitted having been with Miss Crispell on the night of the Fourth of July, when she was last seen and all testified there had been much beer drinking and that both Johns and the girl had become ill. Several of the witnesses testified that Johns had promised to take the girl to her home. Johns in preliminary statements at the time of his arrest said he did not take Miss Crispell home because he became ill.

WIRELESS MESSAGE CALLS POLICE

Police Boat Hurried to Vessel—Detectives Informed That Captain Lost Watch

NEW YORK, July 12.—"We want police," was the wireless message flashed into police headquarters yesterday by the steamship Oceana, just arrived off quarantine from the Mediterranean.

A police boat was hurriedly launched and six detectives were soon scrambling over the rail of the vessel.

"What's the trouble?" asked the chief secret service man when he was met by Captain Cosolisch at the gangway.

"I've lost my watch and would like to get it back," replied the captain.

Seeing that there was nothing else to do, the six sleuths searched the cabin and found the timepiece just where the skipper had laid in down a few nights ago.

"My word!" exclaimed the captain, in German, "the joke's on me. Boys, you must be my dinner guests."

UNION LEADERS IN N. Y.

Gather to Ratify the Strike Vote

NEW YORK, July 12.—Union leaders representing 100,000 trainmen and conductors on 45 eastern railroads gathered in New York today to ratify the strike vote taken recently and to make plans for submitting to the roads on Monday next their ultimatum with reference to the 20 per cent. wage increase which the roads had refused to grant. The strike vote showed 94 per cent. of the voting employes in favor of enforcing their demands with a strike.

Ratification of this today was to be purely perfunctory but those who have followed the situation predict that despite the stand taken by both sides there will be no walkout. Some sort of federal intervention is expected provided no basis for negotiations can be reached.

CHICAGO TO DETROIT

Flying Boats Resume Great Cruise

CHICAGO, July 12.—Pilots of four flying boats were ready early today to advance another leg in the long cruise from Chicago to Detroit. The weather forecast indicated that unfavorable conditions might prevent a resumption of the race today.

Roy Francis and Beckwith Havens were at Pentwater, Mich., 216 miles from Chicago.

Glenn Martin was at Lake Harbor, Mich., where he arrived late yesterday after a perilous trip of 152 miles from Chicago. Martin was forced to volplane 700 feet yesterday when the air valve of the carburetor on his engine dropped off. Martin fixed up a makeshift valve of chamois skin and the craft made the two miles to shore under its own power.

W. E. Johnson still at Robertsdale, Ind., unfavorable weather having prevented him from continuing the race.

The many friends of Miss Albina Breault of Moody street will be pleased to learn she has fully recovered from a severe illness which kept her confined to her home for the past few weeks.

Motorcycle Tires and Tubes

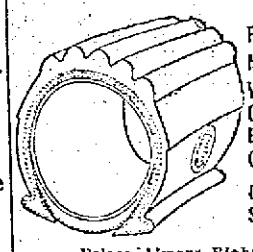

Popular Makes With Gold Bond Guarantees

Complete Stock

Prices Always Right At

PITTS

HURD STREET

Phones 52W and 52R.

BASEBALL AND FIELD SPORTS

THE SUN SPORTING PAGE

BOXING, GOLF AND ATHLETICS

MAYBOHM GIVES PORTLAND 3 HITS

Lowell Outplayed Duffy's Team Yesterday and Won—Halstein's Work a Feature

Lowell was returned an easy winner over Hugh Duffy's Portland team yesterday by the score of 6 to 1, mainly through the excellent twirling of Pitcher Maybohm. The local twirler allowed Portland but three hits, one of which was of the scratch order. Sullivan, who occupied the box for seven innings, was hit hard and often. Powers, a southpaw, finished the game for Portland and allowed but one hit in the eighth.

Daly, Clemens and Cawley did the heavy batting for Lowell. Daly put out his club three times for as many singles, while Clemens and Cawley

JACK HALSTEIN

each got a clean triple. Every man on the Lowell team got a safe hit, with the exception of Maybohm. Thirteen hits in all were gathered from the Portland boxmen.

Portland never had a chance, Lowell playing by far the classier brand of ball. Lowell demonstrated yesterday just how well the team can play when on their toes. Halstein's stop of King's grounder was the fielding feature of the game, although Clemens made two very difficult catches in centre field.

First Inning

Miller threw Hickman out at first. Merrill grounded to Halstein who retired him unassisted. Bowcock foul flied to Cawley.

Clemens banged a triple to left center. Merrill made a fine catch of Cawley's fly to short left field but could not recover himself in time to catch Clemens at the plate. DeGroff was passed. He tried to make second and was out, Hayden to Bowcock. Magee singled to left field. Halstein closed the inning by flying out to J. Sullivan.

Score, Portland 0, Lowell 1.

Second Inning

Cawley threw out Pumphrey at first. Wormwood walked and King flied out to DeGroff. Wormwood attempted to steal and was retired by Daly to Miller.

Miller was safe at first when Hickman booted his grounder. Sullivan made a wild heave to Pumphrey in an effort to catch Miller off first and the ball went to the first base bleachers. Miller advanced to third on the play. Daly flied out to Wormwood. Dee hit one to Hickman at short but his throw to the plate was wide and Miller scored. Hayden made a neat catch of Maybohm's foul fly near the Portland bench, Dee advancing to second after the ball was caught. Clemens flied out to J. Sullivan.

Score: Lowell 2, Portland 0.

Third Inning

J. Sullivan, foul flied out to Daly. Hayden grounded out, Dee to Halstein. Sullivan was given a pass but Hickman was thrown out by Miller to Halstein.

Cawley doubled to left field. Hayden threw out Cawley when he took too much lead off second. DeGroff singled to center. Magee foul flied to Hayden. Halstein hit one to right field which Wormwood touched. DeGroff tried to score but was thrown out at the plate, Wormwood to Hayden.

Score: Portland 0, Lowell 2.

Fourth Inning

Merrill walked. Bowcock drove an easy one to Maybohm who threw wildly to the first base bleachers; Merrill to third, and Bowcock to second on the heave. When Pumphrey flied Dee to Halstein, Merrill crossed the plate and Bowcock ran to third. Wormwood struck out. Dee threw out King at first.

Miller hit to left for two stations. Daly singled to center and Miller scored. On an error by King, Daly went to second. Dee hit a foul fly which J. Sullivan collected near third. Maybohm flied out to J. Sullivan. Hayden caught Clemens fly in front of the plate.

Score—Portland 1, Lowell 3.

Fifth Inning

J. Sullivan put up a high one which landed in Cawley's glove. Hayden's grounder was too hard for Cawley to handle, and the runner was safe at first. Sullivan flied out to Dee. Hickman out, Dee to Halstein.

Cawley fanned. DeGroff flied out to J. Sullivan. Bowcock threw out Magee at first.

Score: Lowell 3, Portland 1.

Sixth Inning

Merrill was passed. Bowcock hit to Dee who touched second, forcing out Merrill and completed the double play with a throw to first which nailed Bowcock. Pumphries singled to center field. Wormwood fanned.

Hickman threw out Halstein at first. King made a fine catch of Miller's fly into deep left center. Daly singled to center field. Dee singled into the same territory. Mayhohm hit to Hickman who fumbled the ball and Maybohm was safe at first. Daly was put out at the plate by Hickman to J. Sullivan.

Score: Portland 1, Lowell 3.

Seventh Inning

Halstein made a wonderful stop of King's grounder. The ball passed over the bag and Jack threw himself at it. The ball stuck in his glove and the put-out at first was easy. J. Sullivan flied out to DeGroff in deep right. Hayden singled to left and took third on Magee's error. Sullivan struck out. No runs.

Clemens doubled to right. Cawley tripled to left centre, scoring Clemens. DeGroff brought Cawley home with a single to centre. Magee sacrificed him to second, and DeGroff took third on a wild heave by the pitcher. On a hit and run signal. Halstein bunted and was out at first while DeGroff scored. Miller was thrown out at first by Bowcock. Three runs.

Eighth Inning

Hickman flied out to Cawley. Merrill was thrown out at first by Dee. Bowcock walked but died at first when Pumphrey flied out to Clemens. No runs.

Daly opened with a single to left. Dee and Mayhohm both flied out to Wormwood and Clemens popped one to J. Sullivan. No runs.

Ninth Inning

Wormwood flied out to Clemens. Dee threw out King at first. Magee made the last put-out of the game on J. Sullivan's fly. The score:

LOWELL

	ab	r	bh	po	a	e
Clemens cf	5	2	2	3	0	0
Cawley 3b	3	1	2	2	1	0
DeGroff rf	3	1	2	1	0	0
Magee lf	3	0	1	1	0	1
Halstein 1b	3	0	1	11	0	1
Miller 2b	4	2	1	1	3	0
Daly c	4	0	3	4	1	0
Dee ss	4	0	1	2	7	0
Maybohm p	4	0	0	0	0	1
Totals	33	6	13	27	12	2

PORTLAND

	ab	r	bh	po	a	e
Hickman ss	4	0	0	2	2	1
Merrill lf	2	1	0	1	0	0
Bowcock 2b	2	0	0	0	2	0
Pumphrey 1b	4	0	1	5	0	0
Wormwood rf	3	0	0	3	1	0
King cf	4	0	0	1	0	1
J. Sullivan 3b	4	0	0	7	0	0
Hayden c	3	0	2	5	2	0
Sullivan p	2	0	0	0	2	1
Powers p	0	0	0	0	0	0
Totals	28	1	3	24	9	3

Lowell	1	1	0	1	0	0	3	0	*	—6
Portland	0	0	0	1	0	0	0	0	0	—1

Two-base hits: Cawley, Halstein, Miller, Clemens. Three-base hits: Clemens, Cawley. Sacrifice hits: Cawley, Magee, Halstein. Double plays: Dee and Halstein. Stolen bases: Dee. Bases on balls: By Sullivan 1, by Maybohm 5. Struck out: By Sullivan 1, by Maybohm 3. Hits: Off Sullivan 12 in 7 innings; off Powers 1 in 1 inning. First base on errors: By Lowell 2. Left on bases: Lowell 7, Portland 6. Time: 1.45. Attendance, 500. Umpire: Rorty.

BOXING GOSSIP

Gardner Brooks has challenged Freddie Maguire for the 110 pound championship of the city and if Maguire accepts the defi, these two boys will meet in a ten round bout two weeks from today. Both boxers will have to post forfeit money to make the weight agreed upon.

A Lawrence paper has the following to say about Billy Edwards of Lawrence and Tommy Doyle of this city: "Edwards has beaten Doyle once although he was only given a draw and there is no doubt in the minds of anyone who saw them box before, but what the Lawrence boy is Doyle's superior." My friend, we will have to disagree with you there. Doyle is every whit as good as Edwards and we think better. Well, the bout between these two boys of ten rounds duration will settle all disputes. Both have agreed to make 118 pounds.

Sam Langford is casting longing eyes about him in hopes of finding another meal ticket. Both Jeannette and Barry are pretty well worn out and the "Boston Tar Baby" is anxiously awaiting of another heavy who will give him several battles before the public gets wise.

Larry Burns of Lawrence, Gus Lenney of Boston, Joe Morgan of Manchester and Johnny Fallon of Roxbury are four mighty classy 122 pounders who will bear watching. With the exception of Lenney, all of these boys are youngsters, and if handled properly, should prove to be wonders with a little more experience. Lenney is an old hand at the game and there is not a corner of the squared arena that he does not know by heart.

BASEBALL RESULTS

New England League

At Lowell: Lowell 6, Portland 1.
At Lynn: Fall River 4, Lynn 3, (11 innings.)
At Brockton: New Bedford 8, Brockton 6. (16 innings.)
At Worcester: Worcester 6, Lawrence 0.

American League

At St. Louis: St. Louis 5, Boston 1.
At Detroit: Washington 5, Detroit 2.
At Cleveland: Philadelphia 11, Cleveland 5.
At Chicago: New York 11, Chicago 1.

National League

At Boston: St. Louis 6, Boston 4.
At Brooklyn: Cincinnati 5, Brooklyn 3.
At Philadelphia: Pittsburgh 7, Philadelphia 2.
At New York: New York 14, Chicago 4.

GAMES TOMORROW

American

Boston at Chicago.
New York at St. Louis.
Philadelphia at Detroit.
Washington at Cleveland.

GAMES MONDAY

New England

Fall River at Lowell.
Lawrence at Brockton.
Worcester at New Bedford

American

Boston at Chicago.
New York at St. Louis.
Philadelphia at Detroit.
Washington at Cleveland.

National

Pittsburgh at Boston.
Cincinnati at New York.
Chicago at Brooklyn.
St. Louis at Philadelphia.

LEAGUE STANDING

New England League

	Won	Lost	P. C.
Lawrence	37	21	63.8
Worcester	33	25	56.9
Lowell	34	27	55.7
Portland	33	27	55.0
Lynn	29	30	49.2
Brockton	24	33	42.1
Fall River	23	35	39.7
New Bedford	22	37	37.3

American League

	Won	Lost	P. C.
Philadelphia	56	20	73.7
Cleveland	49	31	61.3
Washington	44	36	55.0
Chicago	43	38	53.1
Boston	38	37	50.7
St. Louis	33	52	38.8
Detroit	32	52	38.1
New York	23	52	30.7

National League

	Won	Lost	P. C.
New York	50	24	67.6
Philadelphia	41	30	57.7
Chicago	41	37	52.6
Pittsburgh	38	38	50.0
Brooklyn	35	37	48.6
Boston	33	42	44.0
St. Louis	32	45	41.6
Cincinnati	31	45	39.2

RITCHIE IS REAL PREMIER LIGHTWEIGHT; HE PROVED IT IN BATTLE WITH RIVERS

RITCHIE RIVERS
PHOTOS BY AMERICAN PRESS ASSOCIATION

SAN FRANCISCO, July 12.—If there ever was any serious belief that Willie Ritchie was lightweight champion by reason of a "fluke" it has been effectively removed from the minds of fight fans here as the result of his victory over Joe Rivers, the Mexican, recently. It was as emphatic as any knockout ever scored here. In the early stages of the battle Rivers attempted to put his opponent to sleep with a series of right swings, but only once did the champion seem in any danger. That was in the third round, when Rivers scored two hard rights to the body and a swinging left to the jaw. Ritchie stumbling and falling. He was up quickly, however, and after that the Mexican seemed to go back gradually. Ritchie forged slowly ahead until the beginning of the eleventh round, when he started out to finish matters. A minute after the round began he sent Rivers down for the count of nine with a right cross to the jaw and left to the stomach. The instant the Mexican rose Ritchie again shot two right crosses to the chin and a frightful left jolt to the pit of the stomach, and Jose crumpled up and rolled over on his back, clear out. The receipts of the battle were more than $30,000. Ritchie's next opponent will be either Freddie Welsh, the English champion, or Leach Cross of New York, who recently beat Bud Anderson at Los Angeles. Picture shows Rivers missing left hook in eleventh round a few seconds before Ritchie floored the Mexican.

LET GO BY REDS FOR WEAK HITTING M'DONALD IS NOW LEADING LEAGUE

McDONALD
PHOTO BY AMERICAN PRESS ASSOCIATION

BOSTON, July 11.—Charley McDonald, Boston Braves' third baseman, who is now leading the National league in hitting, is in a way a protege of John J. McGraw. The Giant chief recommended the slugging youngster to Garry Herrmann of the Cincinnati Reds, who bought him from the Dallas club of the Texas league and carried him along last year and part of this season. Then George Stallings took the boy at the waiver price on a tip from the newspaper men following the Giants while the New York club was in Boston, a short time ago. McGraw first saw McDonald a couple of years ago at Marlin, the training ground of the Giants, when the third baseman and another member of the Dallas club named Thebo joined the Giants to get into physical condition for the Texas league season. McGraw had three ball clubs playing exhibition games in Texas that season, and he used McDonald and Thebo on one team. He had no permanent place for McDonald himself, but his strong recommendation of the youngster to Herrmann indicated that McDonald had made a good impression on him. McDonald seems to be another Heino Zimmerman in point of hitting. In 1911, with the Dallas club, he hit .324 in 144 games, although he displayed no unusual slugging ability with Cincinnati last season. At present McDonald is whaling the ball at a .462 rate.

DIAMOND DAZZLES

Two home dates are all that Manager Gray has scheduled for next week but both of these are with the league leaders. Friday, Lawrence will journey to Spaulding park and a week from today will take part in a double-header here. Wednesday the team has its first off day of the season. New Bedford being the other team which has no game scheduled.

Halstein's stop of King's hot grounder over the initial bag and his subsequent putout was a piece of work which alone was worth the price of admission and then some. The ball was hard hit and headed for deep right field and if Jack had not knocked it down would doubtless have gone for three sacks.

Hugh Duffy made shortstop Hickman pull in his horns when the latter started to explain to his manager how he happened to make his error in the second. "You're just like all the rest of them," said Duffy, "but don't think you can get away with any of that cheap excuse talk with me." Hick subsided and took his seat on the visitors bench without a word to say in return.

Clemens triple which opened the first inning for Lowell was only a possibility for a man of Pete's speed. A fast many will convert hits into many extra bases in the run of a season.

Red Rorty is some umpire. Red is just about as classy a decision maker as ever was called down by New England leaguers and hands out his decisions without any regard for the team or players. Deep down in the heart of every man playing ball around the circuit this umpire is respected and no matter how much criticism there may be of a decision the men all know that Red is pretty sure to be right.

Hayden caught his usual fine game yesterday and although his work will never bear the stamp that the performances of Tom Daly boast of, Hayden, with the exception of Daly and Lavigne, has no superior in the league.

It is an impossibility to keep DeGroff off the coaching lines when Lowell opens an inning with a hit. The Rube is away with the crack of the bat and sticks to the job until the side is retired. Most of the fans would rather see DeGroff on the coaching lines than watch him pole out a home run. Rube's antics when coaching a base runner rattle many pitchers to such an extent that their work is far below the standard as soon as he makes his appearance. DeGroff is a favorite with the fans in every city on the circuit.

The car service yesterday was very poor and at least 150 people, many of whom were ladies, were obliged to wait at the park until the return of the extra cars. If this continues it is sure to make a great inconvenience for the local club as well as lose them many admissions, for no one cares to go out to a ball game and then wait around the park for a half hour before any form of conveyance puts in an appearance.

AMATEUR BASEBALL

The Glenmores will play the strong Grove team at the Sacred Heart picnic on July 26 for the championship of the city. The "Glens" have already defeated the Groves on one occasion and the latter are quite confident that the humiliation will not be repeated. However, the Glenmores have quite a record, having been defeated but once in 16 games. They will sign articles with any of the amateur teams and those desiring games will please communicate with Manager Shea, or "Lap" McCullough at the Glenmore A. C., 44 Prospect street.

Fire on Davis Street

An alarm from box 24, at 1.25 o'clock this morning called the fire department to 30 Davis street, where the furnishings in a bedroom were on fire. A hole was burned in the floor and the furniture in the room was destroyed. The house was occupied by a Polish family named F. Eshmalian.

TROLLEY and BOAT EXCURSIONS

50c—Revere Beach—50c

65c-Bass Point, Nahant-65c

Through special trolley cars, beginning July 8, leave Merrimack square on Tuesday and Thursday at 8.15 a. m. Connections are made with boat at Revere beach for Bass Point, Nahant, and the above round trip rate includes admission to the theatre at that point. Apply at local office, Bay State Street Railway Co., for tickets and detailed information.

TROLLEY and BOAT EXCURSION

90c---Nantasket Beach---90c

A delightful trolley trip to Boston and thence by boat to Nantasket beach, where the above round trip rate includes free admission to famous Paragon Park. Commencing July 7th, tickets are good on regular cars and boats on every Monday, Wednesday and Saturday. Inquire at local office of the Bay State Street Railway Co., for tickets and detailed information.

TICKER SERVICE
—AT—
DUFFY'S
MARKET STREET

KASINO
Open Every Night 7.45
Also Saturday Afternoon

LAKEVIEW PARK — TODAY
And Every Afternoon and Evening
FREE MOVING PICTURES
AT THE THEATRE
New program Mon., Thurs. and Sun.

Band Concert
SUNDAY
Afternoon and Evening
BY THE
Lowell Military Band
E. A. CHORES, Leader
JOHN Y. MYERS, Vocalist.

FREE! FREE!
The World's Greatest High Wire Performer,
HARDY
SENSATIONAL, SKILLFUL, AMUSING

SPECIAL
Thursday, July 17, 3 P. M.
Swimming Races
CASH PRIZES
Entry List Now Open at Boat Houses.

CANOBIE
LAKE PARK
Sunday, July 13
4 to 6 P. M.
BAND CONCERT
Lawrence Brass Band
Reinhardt Meyer, Director

Book your dates for outings and picnics. Private groves and athletic grounds free of charge.

Swimming Pool Open Daily
CONTINUOUS CHANGE OF WATER

Moving Pictures and Illustrated Songs Every Afternoon and Evening.

Always Something Going On
MERRIMACK SQ. THEATRE CO.
Amusement Centre of Lowell
FOR NEXT WEEK
ALICE EMERSON
"The Siberian Nightingale"
WALTER DAVIS
In New Songs and Dances
"HEART THROBS," Feature War Picture Mon., Tues., Wed.
LAYWARD AND DREW
"From California"
LILLIAN SHUNNY
Latest Illustrated Songs
LATEST PHOTO-PLAYS
Sacred Concert Tomorrow

COOL DRINKS FOR YOUR GARDEN AND LAWN EASILY SERVED BY THE AID OF OUR
RUBBER HOSE
—AND—
Lawn Sprinklers
HOSE
In 25 and 50 ft. lengths
SPRINKLERS
In all Styles and Sizes
BARTLETT & DOW
216 CENTRAL ST.

THE SUN CLASSIFIED ADVERTISEMENTS

TO LET

NEWLY FURNISHED ROOMS TO let, with bath, at 819 Merrimack st.

AIRY TENEMENT 6 ROOMS TO let; gas, in good repair, rent $9. Apply 37 Smith st. Tel. 3919-M.

FLAT OF FIVE ROOMS TO LET AT 11 Somerset st. Inquire on premises.

MODERN TENEMENT OF SIX rooms, pantry and bath, to let; set tubs, coal shed, ash pit, piazza on the same flight, at 712 Gorham st.

FURNISHED ROOMS AND ROOMS for light housekeeping, to let; $1 week and upwards. 179 Middlesex st.

TENEMENT OF 7 ROOMS TO LET at 64 Chestnut st. Rent $9. Inquire Flynn's Market, Gorham st.

LOWER FLAT TO LET; NEW house, 69 Agawam st.; 6 rooms, bath, pantry, set tubs, hot water, window shades, all hardwood floors. Apply 94 Andrews st.

DESK ROOM TO LET IN THE NEW Sun building, with telephone and stenographer; rent $6 to $8 a month. If you are interested call at the office of the building manager, room 901.

6-ROOM FLAT TO LET, 151 B ST. Steam heat, open plumbing, set tubs; all modern improvements. Inquire 149 B st.

TWO LARGE FRONT FURNISHED rooms to let at Hamilton Chambers, 19 Hurd st.

ROOM SUITABLE FOR BARBER shop or business office, to let, on second floor of the Harrington building, 52 Central st.

CHEAP RENT—SIX NEW FLATS, 88 Elm st., $6 month, large 5-room flat, 43 Prospect st., $8 month; flats on Cushing st., $1.25 a week; four big flats at 145 Elm st., 5 rooms each; all new. Jos. Flynn, 71 Chapel st.

TO RENT

Desirable Offices in Traders Bank Building, 38-40 Middlesex Street.

SITUATIONS WANTED

YOUNG GIRL WISHES POSITION AS cook or general housework; city preferred; best references. Address C 65, Sun Office.

MIDDLE AGED WOMAN WANTS position as housekeeper in small family. Address or call, 132 Westford st.

WE WILL PAPER YOUR ROOMS FOR $2.00

And furnish the wall paper. Dealer in wall papers at very lowest prices, also paperhanging, whitewashing and painting. Estimates given on large or small jobs. All work guaranteed.

MAX GOLDSTEIN
155 Chelmsford Street. Tel. 2897

W. A. LEW

Steam dyeing and cleaning of ladies' and gents' wearing apparel. 30 years in the business.
49 JOHN STREET

TO LET

PRACTICALLY NEW TENEMENT to let; all modern improvements, at 11 West Ninth st. Apply 16 Elmwood ave.

FIVE ROOM TENEMENT TO LET, cor. Agawam and Griffin sts. Apply at Hogan's Market.

TWO 5-ROOM TENEMENTS TO LET on South st. Inquire at P. Breen's, 102 South st., or tel. 3620.

NICE TENEMENT OF SIX ROOMS to let, with bath, pantry and set tubs, open plumbing, cement cellar and large yard. Inquire 135 White st., or tel. 3305-W.

PLEASANT 5-ROOM TENEMENT TO let; pantry and shed; good condition; rent $10. 416 School st., near Middlesex st.

HOUSE AND BARN TO LET, WITH 1, 2 or 3 acres of land. Apply Conners Bros. Co., 157 Plain st.

TENEMENT TO LET ON LANE ST.; hot and cold water and bath, $3 week. Apply 87 Lane st.

COTTAGE HOUSE OF EIGHT ROOMS to let, bath, hot and cold water, set tubs, steam heat, coal and gas ranges connected; rent reasonable. 202 South st.

VERY LARGE PLEASANT FURnished room to rent, modern conveniences, suitable for married couple. Apply to Mrs. Ward, 207 Appleton st.

7-ROOM TENEMENT TO LET; bath, set tubs, hot water. Inquire 228 Riverside st., near Textile school.

THREE AND FOUR ROOM TENEments to let; rent reasonable. Apply to John J. Cole, 33 North st.

FLAT OF FIVE ROOMS, BATH, pant., hardwood floors, set tubs, gas and electric light and all other modern improvements, to let, at 177 Stackpole st., near Alder st. Inquire Geo. Fairburn, 354 High st. Tel. 3563.

STORE TO LET; CENTRALLY LOcated; 140 ft. deep and 30 ft. wide; suitable for garage, laundry or shoe repairing; rent reasonable; 512 Central st. Inquire 795 Bridge st., or 15 Salem st.

MODERN FLATS TO LET; LOW rent; Davis sq. Inquire F. W. Barrows, 646 Gorham st.

TWO FURNISHED ROOMS FOR light housekeeping, fitted with gas stove, to let, at 15 Hurd st.

TENEMENT OF FOUR ROOMS TO let, in Pawtucketville, near bridge. Inquire 89 Varnum ave.

PLEASANT TENEMENT OF SIX rooms, to let, in Pawtucketville, with bath, gas and open plumbing. Served by two car line. Inquire 89 Varnum ave.

FIRST CLASS BOARD AND ROOMS to let; steam heat; most desirable residential district in the city; one minute's walk from Westford st. car line. Inquire Mrs. Nettie Saunders, 68 Gates st. Tel. 2685.

Taylor Roofing Co., Inc.

Use galvanized iron cut nails for shingling, size 4 penny; they do the best work. Gravel roofing done promptly and well.

TEL. 969, 140 HUMPHREY ST.

SPECIAL NOTICES

IF THE PEOPLE OF NEW ENGland who bought Long Island real estate from F. O. Woodruff and E. R. Jackson will write me they may learn something to their advantage. Geo. O. Ferguson, 522 W. 114th st., New York City.

EXPERIENCED TEACHER WILL give private lessons in mathematics and all branches of the English language. Special instruction to backward pupils during vacation. Miss K. E. Cavanaugh, 129 Llewellyn st.

M. J. HENRY, 258 MERRIMACK ST., room 1. Buttons made to order. Accordion and side plaiting to order. Pinking to order. Button holes made to order on latest style button hole machine. Good work. Prompt service. Reasonable prices.

PIANOS AND ORGANS TUNED AND repaired. Tuning $1. J. Kershaw, 190 Cumberland road. Tel. 644-J.

BENTS NO. 1 KILLS LICE ON children. Excellent for browntail moth itching; ivy poison, hives, mange, salt rheum, falling hair. 25 cents at Falls & Burkinshaw's.

LIMBURG CO., CHIMNEY EXPERTS —Chimneys swept and repaired. Residence 1128 Bridge st. Tel. 915-W.

THE SUN IN BOSTON—THE SUN IS on sale every day at both news stands of the Union station in Boston. Don't forget this when taking your train for Lowell.

FOR SALE

PIANO, ORGAN AND PHONOGRAPH for sale. 66 Dover st. Call at once.

CELERY PLANTS, GIANT PASCAL, Boston market, for sale. Also cabbage plants. Get them early. S. Drowett, 139 Hildreth st. Tel. 2300-M.

STANDING GRASS FOR SALE AT Tyngsboro. Inquire at E. M. Burke's, 20 Palmer st. Tel. 1703.

SCOTT'S STRAIN SINGLE COMB white leghorns and single comb black minorca hens for sale. Eggs half price, 50c setting. Robert Scott, 99 Epping st., Wigginville.

SECOND HAND BOILER FOR SALE; 400 ft. radiation. Apply 101 Butterfield st. M. F. Smith.

YOUNG SCOTCH COLLIE PUPPY for sale. Inquire at 44 Hale st.

BOARDING AND LODGING HOUSE for sale; 30 rooms, newly furnished, steam heat and baths; rent low for location and size. Apply on premises, 15 Hurd st.

LOST AND FOUND

SUM OF MONEY FOUND. OWNER can have same by proving property and paying for this adv. at 728 Lawrence st. Wm. Nelson.

SMALL WALLET WITH SUM OF money lost. Return to 49 Middlesex st., room 32. Reward.

Bright, Sears & Co.

WYMAN'S EXCHANGE

Bankers and Brokers

SECOND FLOOR

REAL ESTATE FOR SALE

7-ROOM COTTAGE ON DALTON ST., in West Centralville, for sale, with all modern improvements, in best of repair; small amount down and remainder as rent. Inquire at 77 Beech st.

NICE FOUR TENEMENT BLOCK ON Beech st. for sale; 2 tenement house on Fremont st.; 4 tenement block in Navy Yard; number of two tenement houses and cottages in all parts of city. Inquire of John McMenamin, 212 Merrimack st.

FOR SALE NEAR LOWELL

10 acre field, good land, lot of grafted fruit, cellar built and water piped to cellar. Above is on main road 1 minute's walk to beautiful pond where fish abound and fine shore for boating and bathing. A bargain on easy terms. Village residence, 5 cent fare to Lowell; nearly new house, 8 rooms; large shade trees, land for garden and poultry, very desirable. $2100. For lowest prices and easiest terms on all kinds of property and insurance, see W. E. Dodge, 9 Central st.

FOR SALE

In Tewksbury, 15 acres of land. Price $850. Near First st., 6-room house, hennery, 12,000 ft. of land. Price $950. On Hildreth st., nice place cheap. In Chelmsford, 50 acre farm, good building, lots of fruit, 6 cows, horse, 100 hens, all farming tools. Price $3700. G. L. Hubbard, 73 First st.

WANTED

CHILDREN WANTED TO BOARD in the country; extra good place. Address C 53, Sun Office.

ANYONE HAVING A TOKOLOGY they would like to dispose of please write to M. D., Sun Office.

THREE SPRING WAGON WITH top, wanted; capacity 2500 lbs. Must be as good as new. Address Q 75, Sun Office, or telephone 4001.

SUMMER RESORTS

COTTAGE TO LET AT SALISBURY beach, six rooms, five beds, gas, water, near centre. If you wish for reply send stamp. H. Byron, 116 Park st., Lawrence, Mass. Second flight.

Hampton Beach, N.H.

LOW RATES

PELHAM HOTEL

American plan. Good food. Spring water. Beach best on coast. Casino, all attractions. Band concerts. Connection to many points of interest. Leaflets sent. H. W. Ford, Prop.

If you want help at home or in your business, try The Sun "Want" column.

MONEY TO LOAN

CREDIT TO ALL

LOANS

Made on short notice without publicity.

We give you the money so cheap that you can't afford to owe anyone else and at charges that honest people can afford to pay. New Methods.

Borrow $10.00 Pay back $11.50
Borrow $15.00 Pay back $16.50
Borrow $20.00 Pay back $22.00
Borrow $25.00 Pay back $27.50
Borrow $30.00 Pay back $33.00
Borrow $40.00 Pay back $44.00
Borrow $50.00 Pay back $55.00

In monthly or weekly payments. Legal rates of interest. Credit once established with us is as good as a bank account in time of need. Our rates and plans have proved to be the best because our customers are glad to come again.

MERRIMACK LOAN COMPANY

Room 3, 81 Merrimack street, 17 John street. Hours: 8 a. m. to 6 p. m. Monday and Saturdays until 9 p. m. Tel. connection. License No. 61.

MISCELLANEOUS

YOUR MONEY BACK IF GREENan's Ointment fails to cure rheumatism. Sold at Goodale's, Lowell Pharmacy and Davis Square drug stores.

IF YOU WANT TO BUY A HORSE of any kind, or hire one, go to rear 822 Middlesex st. Tel. 2505.

ROOM PAPERED, $1.75 UPWARDS; rooms painted, $1.25; whitewashing, 25c and 35c a ceiling, all including stock. J. J. Hayden & Sons, 1006 Central st.

CHRONIC DISEASES

SUCCESSFULLY TREATED BY THE

MAGRAW METHOD

Many of the most obstinate cases of constipation, piles, rheumatism, neuritis, persistent headache, dyspepsia, kidney, liver, nervous and female diseases yield to my method of treatment. F. A. Magraw, Doctor of Mechano-Therapy, 97 Central street, room 11. Sundays and Thursdays only, 3 to 4, 5.30 to 7 p. m. Consultation and advice free. Telephone 673.

If you want help at home or in your business, try The Sun "Want" column.

HELP WANTED

COAT MAKER WANTED. STEADY job and good salary to the right man. Call 365 Market st. Tel. 8803.

NIGGERHEAD OPERATORS WANTed on boys' shoes. Apply Federal Shoe Co., Dix st.

WIDE AWAKE AGENTS MAKE BIG money with our splendid specialty. Easily demonstrated. Big field; write for free particulars. Hector Morin, Franklin, N. H.

BIG MONEY WRITING SONGS—WE have paid thousands of dollars to song writers—send us your poems or melodies. Acceptance guaranteed if available by largest, most successful concern of the kind. We publish, advertise, secure copyright in your name and pay 50 per cent if successful. Hundreds of delighted clients. Write today for big magazine, beautiful illustrated book and examination of your work—all free. Dugdale Co., 968 Dugdale Bldg., Washington, D. C.

MANUFACTURER OF HIGHEST grade hosiery wants local representative to sell direct to consumer. Write at once. Grange Mills, Fourth and Grange avenues, Philadelphia, Pa.

SALESMAN WANTED—STEADY employment, salary or commission. Good line of specialties. Graham Nursery Co., Rochester, N. Y.

FREE ILLUSTRATED BOOK TELLS of about 300,000 protected positions in U. S. service. Thousands of vacancies every year. There is a big chance here for you, sure and generous pay, lifetime employment. Just ask for booklet T 155. No obligation. Earl Hopkins, Washington, D. C.

LOCOMOTIVE FIREMEN, BRAKEmen, wages about $100; experience unnecessary. Send age, stamp. Railway, care Sun.

MAN WANTED IN SMALL GAS works. Steady and reliable water gas maker; good pay and steady work. Apply by letter to N 50, Sun Office.

EXPERIENCED FOXING STITCHER wanted; steady position for right party. Apply Robinson & Hazelton Shoe Co., Rockingham st.

GIRL WANTED TO WORK IN store. Apply 423 Central st.

EDGE TRIMMERS WANTED. APply at W. J. Barry Shoe Co., 50 Stackpole st.

MAIL ORDER BUSINESS IN ITS infancy. Ask us about Desk B plan and the big seller 200% profit, plan and particulars free. The Knox Supply Co., Rockland, Me.

BOY WANTED TO LEARN DRUG business. Address C 64, Sun Office.

FIVE JACK SPINNERS WANTED. Apply to Employers' association, 41 Martin Bldg., Utica, N. Y.

SALESMEN WANTED—EARN $150 monthly. Expenses. Exclusively or side line. Highly advertised goods. Woodfern Cigar Co., New York, N. Y.

SALESMEN WANTED CAPABLE OF selling to merchants and manufacturers; also one to call on doctors and dentists. Splendid opportunity for right men. Apply Mr. Chick, 55 Donovan building.

EXPERIENCED LINING MAKER, folder, back stayer and all round stitchers wanted on Men's Goodyear shoes. Stover & Bean, Hood Bldg.

GIRL WANTED TO WORK IN bakery. Apply 182 Middlesex st.

SPINDLE SETTER WANTED FOR large cotton mill. $15 week. Also second hands for carding and spinning, card grinders, slasher tenders and loom fixers. Charles P. Raymond, 294 Washington st., Boston.

RAILWAY MAIL CLERKS WANTED. $75 month to commence. Write immediately. Franklin Institute, Dept. 119 B, Rochester, N. Y.

YOUNG LADY WANTED FOR OFfice. Must be experienced in bookkeeping and typewriting, with references. Apply to Mr. Wilson, manager, United Wall Paper stores of America, located in Nelson Dept. store.

WANTED

Knitters, Welters, Skein Winders and Fixers on Banner Machines. Apply Middlesex Co., Warren St.

LEGAL NOTICES

To the Honorable the Justices of the Superior Court within and for the County of Middlesex:

Respectfully libels and represents Frank S. Chapman, of Stoneham, in said County, that he was lawfully married to Ethel M. Chapman, now of Providence, in the State of Rhode Island, at Tuckahoe, in the County of Westchester and State of New York, on the first day of December, A. D. 1896, and thereafterwards your libellant and the said Ethel M. Chapman, lived together as husband and wife in this Commonwealth, to wit, at said Stoneham, and your libellant has been an inhabitant and resident of this Commonwealth for more than five consecutive years next prior to filing this libel; that your libellant has always been faithful to his marriage vows and obligations, but the said Ethel M. Chapman, being wholly regardless of the same, on or about the thirty-first day of December, A. D. 1909, utterly deserted your libellant and has continued such desertion from that time to the date hereof, being more than three consecutive years next prior to filing this libel.

And since said marriage has been guilty of cruel and abusive treatment of your libellant.

Wherefore your libellant prays that a divorce from the bonds of matrimony may be decreed between your libellant and the said Ethel M. Chapman.

Dated this second day of July, A. D. 1913.

FRANK S. CHAPMAN.

COMMONWEALTH OF MASSACHUSETTS, Middlesex, ss. Superior Court, July 2, A. D. 1913.

Upon the foregoing libel, it is ordered that the libellant notify the libellee to appear before our Justices of said Court, at Cambridge, in said County, on the first Monday of August next; by causing an attested copy of said libel and of the order thereon to be published in The Lowell Sun, a newspaper published in Lowell, in the County of Middlesex, once a week, three weeks successively, the last publication to be fourteen days at least before the said last mentioned day, and that an attested copy of said libel and order thereon be sent by registered letter to the residence of the libellee as set out in the libel, that she may then and there show cause, if any she have, why the prayer in said libel set forth should not be granted.

WM. C. DILLINGHAM, Clerk.

A true copy of the libel and of the order thereon.

Attest,
WM. C. DILLINGHAM, Clerk.

COMMONWEALTH OF MASSACHUSETTS, Middlesex, ss.

At a meeting of the County Commissioners for the County of Middlesex, at Cambridge, on the ninth day of July, Tuesday of June, in the year of our Lord one thousand nine hundred and thirteen, to wit, by adjournment at Cambridge, on the ninth day of July, A. D. 1913.

On the foregoing petition, ordered, that the petitioner give notice to all persons and corporations interested therein, that said Commissioners will meet for the purpose of hearing the parties at County Commissioners' Room, Court House, East Cambridge, Saturday, July 26, 1913, at 10 a. m., by publishing a copy of said petition and of this order thereon, in The Lowell Sun, a newspaper printed at Lowell, three times, on different days, the last publication to be seven days at least before said hearing and that he make return of his doings herein, to said Commissioners, at the time and place fixed for said hearing.

WM. C. DILLINGHAM, Clerk.

Copy of petition and order thereon.

Attest,
WM. C. DILLINGHAM, Clerk.

COMMONWEALTH OF MASSACHUSETTS. County of Middlesex.

To the Honorable Board of County Commissioners for the County of Middlesex:

Respectfully represent the directors of the Bay State Street Railway company that a public way in the City of Lowell, in the County of Middlesex and Commonwealth of Massachusetts, known as Lawrence street, and the tracks of the Boston & Maine railroad cross each other at a bridge over a canal from the Concord river, and that the Bay State Street Railway company has tracks upon said way and bridge; That they are of the opinion that it is necessary for the security and convenience of the public that an alteration which does not involve the abolition of a crossing at grade should be made in said bridge at said crossing.

Wherefore, your petitioners pray that this Honorable Board, after public notice, will hear all parties interested and, if they decide that such alteration is necessary, will prescribe the manner and limits within which it shall be made.

Directors of the Bay State Street Railway Company,
By P. H. Sullivan, President.

PROF. EHRLICH'S "606"

SALVARSAN

Administered in the veins at Dr. Temple's Lowell office. NO LOSS OF TIME from business. NO PAIN. Lues, malaria, locomotor ataxia and various forms of skin disease arising from blood poison.

This solves the problem of the centuries and rids the world of the WORST SCOURGE that the human race has known. RESULTS IMMEDIATE. Wasserman blood tests made. Also treats cancers, tumors, all acute and chronic blood and nervous diseases of men and women, hydrocele, varicocele, stricture, prostatic diseases, piles, fistula, fissures, ulcers, and rectal diseases, WITHOUT THE USE OF THE KNIFE. Diseases of the eye, ear, nose, throat, skin, stomach, liver, kidneys, bladder, bowels, and rectum, epilepsy, and all nervous diseases.

Terms always made to suit the convenience of anyone applying for treatment, and very reasonable charges. Do not treat elsewhere until you have investigated methods and terms. Lowell office, 97 Central street, Mansur block, Wednesdays, 2 to 4, 7 to 8. Sundays, 10 to 12.

Consultation, Examination, Advice FREE

DISPERSED BY POLICE

Gathered for Anti-American Demonstration

MEXICO CITY, July 12.—When 300 students from the public schools gathered before the National palace yesterday for an anti-American demonstration they expected official approbation but instead were dispersed by the police. The incident was the outcome of the publication by the newspapers here of broadsides reputedly with official sanction accusing the United States of aiding and abetting revolution in Mexico. The students, deserting the classrooms marched to the palace with the intention of assuring President Heurta of their patriotism and later of parading the streets in manifestation of their feeling toward the United States. In the procession was a banner with the inscription, "Death to the Yankees."

Dourode's Ice Cream Soda and Confectionery Store

In the Old City Hall Building and Candyland, in the Bradley building, are the finest in this city and so are their goods. If you want the best ice cream or soda, give them a trial and you will be a steady customer. There is nothing better than the best, and that is the only kind that is served at each of their stores. They can please you at the Boston candy stores.

REST AND HEALTH TO MOTHER AND CHILD.

MRS. WINSLOW'S SOOTHING SYRUP has been used for over SIXTY YEARS by MILLIONS of MOTHERS for their CHILDREN WHILE TEETHING, with PERFECT SUCCESS. It SOOTHES the CHILD, SOFTENS the GUMS, ALLAYS all PAIN; CURES WIND COLIC, and is the best remedy for DIARRHŒA. It is absolutely harmless. Be sure and ask for "Mrs. Winslow's Soothing Syrup," and take no other kind. Twenty-five cents a bottle.

CARROLL BROS.

Plumbers, Steam Fitters, and Sheet Metal Workers

36 Middle St. Telephone 1650

THE ALLAN LINE

Boston to Glasgow

ONE CLASS CABIN SERVICE
(Termed Second)

PARISIAN ..... JULY 25
NUMIDIAN ..... AUG. 8
PARISIAN ..... AUG. 22
NUMIDIAN ..... SEPT. 5

Rate, Glasgow or Derry, $45.00 up.
Third Class, Glasgow, Derry, Liverpool, $30.25 up.

DENIS MURPHY, 18 Appleton St.
FREDERICK B. LEEDS, 5 Bridge St.
H. & A. ALLAN, 90 State St., Boston.

MEXICAN WAR VETS

Officers Elected at London, Ohio, Session

LONDON, Ohio, July 12.—With the election of officers, the National encampment of Mexican war veterans closed here yesterday after a two days' session. Captain John A. Fisher of Chillicothe, O., was re-elected president and Miss Jessie Carr Smith of Fayetteville, N. C., secretary. Resolutions thanking congress for pension enactments for Mexican war veterans were passed. Next year's encampment will be held in Chillicothe, Ohio, as most of the living survivors are Ohioans.

AMUSEMENT NOTES

Merrimack Square Theatre

Among the several reasons why patrons partial to high class amusement should not miss the forthcoming program to be given at the Merrimack Square theatre next week is Alice Everson, "the Siberian Nightingale." Real good singers nowadays are a rarity, one of the facts which prompts the management to call special attention to this feature. Miss Everson has a musical training which fits her to master, with apparent ease, the more difficult as well as the simpler pieces and her work throughout is that of a finished artist. Her repertoire includes several of her own compositions which have assisted materially in this young woman's popularity as an entertainer. She has never appeared in the east here nearer than Boston, and for music lovers who appreciate good music, her's is an offering in which they will no doubt find extreme pleasure.

Another number on the week's bill that richly deserves a place among the leaders is Walter Davis, the Lowell boy. Walter has just returned from a most successful engagement and is here prior to his appearance in New York which will keep him away from his native city for some time.

Lillian Shunny in a brace of the latest illustrated songs will be also heard to advantage while Layward & Drew in a novelty singing and talking skit will no doubt score.

The motion pictures for the first three days include another of those famous war pictures, while the comedy is looked after by another 1000 foot reel, which is said to be exceptionally good.

The sacred concerts which are to be given tomorrow will introduce some new material given by the different entertainers while the photo-plays will also be changed.

Word comes from New York, where Manager Carroll has been busily engaged for the past three weeks engaging people for the new stock company that he has secured some high class royalty plays also a number of clever performers, among them Mr. John Charles.

The Kasino

Dreamy music, a spacious hall, cooling breezes and a fair partner—isn't that an attractive combination? Well, the Kasino offers such incentive. Every night and on Saturday afternoon, you and yours may enjoy dancing at its best on Kasino hill. Free concerts precede dancing, and the first dance is always by invitation. The Kasino standard never changes.

Theatre Voyons

An unusually thrilling and dramatic Vitagraph picture-play will be shown at the Theatre Voyons today. A lion becomes jealous of his mistress' lover and shows intense hatred toward him. On the occasion of the wedding, when his mistress enters the cage to bid him a last farewell, the lion becomes mad with rage, seeming to know that she is leaving him forever. He pounces upon her and kills her and thus claiming her for his own. "The Lion's Bride" is a strong and fascinating drama and should not be missed.

Lakeview Park

Band concerts will be given at Lakeview park, Sunday, July 13, 1913, by the Lowell Military band—E. A. Mores, leader.

THE AFTERNOON PROGRAM

March, 16th Regiment.
Hungarian Dance No. 3.
Medley March, "I'm Goin' to Stay Right Here In Town."
Fantasia, My Old Kentucky Home.
Medley two step, Cross the Mason and Dixon Line.
Divertissement for two cornets, "Kindred Souls."
Messrs. Dolan and Perry.
Galop, The Joy Riders.
March, Spirit of Independence.
Medley overture, Remick's Hits, No. 13.
Selection of southern plantation, "The Sunny South."
The Old Church Organ.
Medley two step, Down In Dear Old New Orleans.
The Star Spangled Banner.

THE EVENING PROGRAM

March, Kaiser Friedrich.
Overture, The Merry Minstrels.
Intermezzo, Silvery Bells.
Overture, Faust.
The Hobo's Reel.
Divertissement for two cornets, "Kindred Souls."
Messrs. Dolan and Perry.
Medley waltz, "You Know You Won't."
You're a Great Big Blue Eyed Baby.
March, Battle of Inkerman.
Medley overture, Remick's Hits, No. 13.
The Old Church Organ.
Medley two step, Cross the Mason and Dixon Line.
Selection, Southern Plantation Songs.
Galop, The Joy Riders.
The Star Spangled Banner.
Assisted by John Y. Myers, baritone soloist.

Canobie Lake Park

There will be a concert by the Lawrence brass band, Reinhardt Meyer director, at the park tomorrow, Sunday, July 13, 1913, from 4 to 6 p. m. The program:

1. Concert March—"Battle of Magenta."
2. Overture—"Semiramide."
3. Solo for Cornet—"The Rosary," Mr. Thomas Dalton.
4. Grand Military and Descriptive Fantasia, "A Day at West Point."

SYNOPSIS

6 a. m. Reveille—Assembly of Drummers—Sunrise Gun—Prayer—Cadets sing Army Blue—West Point Yell—Adjutants' Call—Dress Parade—The Retreat—Salute to the Colors—National Anthem—Assembly of Buglers—Boots and Saddles—Cavalry Drill—Passing Review—Dixie—Garry Owen—Custer's War Cry—Cadets sing "Bennie Havens"—Taps—Auld Lang Syne—Finale "Yankee Doodle."

5. Grand Selection—"Maritana."
6. Medley—"Popular Favorites."
7. Xylophone Solo—"Sorgenlos" ("Care Free"). Mr. Howard Remick.
8. Concert Waltz—"The Debutante."
9. (a) "Barcarolle" from Tales of Hoffman. (b) "Anvil Chorus" from Trovatore.
10. Sacred Selection—"Herald Angels."
11. Patrol—"The Blue and the Gray."
12. Finale—"America."

GUMB BROS.

MONUMENTS AND MEMORIALS

Of all descriptions in granite, marble and bronze. Our manufacturing plant has the most modern power equipment and every labor saving device.
Cor. Gorham and Anderson Sts.
Near Edson Cemetery. Tel. 1017

FOR YOUR SHOE REPAIRING

Go to the Goodyear Shoe Repairing Co., where you are sure to get the best work, best stock and lowest prices. We want 1000 pairs of shoes to repair at

SULLIVAN'S SHOE SHOP
337 BRIDGE STREET
Dan Smith, Manager

CHIN LEE & CO.

Chinese and American Restaurant

Dining rooms reserved for ladies, for private parties. This restaurant is open from 11.30 a. m. to 1 a. m., including Sundays. 117 Merrimack st., near John st. Telephone 1322.

DWYER & CO.

PAINTERS, DECORATORS AND PAPER HANGERS

Estimates on all kinds of jobs, large or small, at 170 Appleton street.

M. H. McDonough Sons

UNDERTAKERS and EMBALMERS

Prompt Service Day and Night.

108 Gorham St. Tel. 906-1

If you have never had a Dish of Chop Suey go to the

PEKIN RESTAURANT

Cor. Central and Middle Streets

Up one flight. Every kind of American and Chinese cooking. Quick service. Open Sundays. Give us a call.

Baby Carriage Tires

Put on, 25c up. Prompt service and good work.

GEO. H. BACHELDER
POST OFFICE SQUARE

F. W. CRAGIN & CO.

Lowell, Mass.
MANUFACTURERS OF
Cabinet Work of All Kinds to Order
Stores and offices fitted up. Wood turning, jobbing and repairing. Old furniture repaired and finished. New furniture made to order.
46 Fletcher street Telephone

Storage For Furniture

Separate rooms 1 month for regular $2 two-horse load. The dryest and cleanest place for storage in Lowell. Telephone connection. O. F. Prentiss, 359 Bridge st.

WITH THE FRATERNITIES

The Red Men Held a Big Pow Wow Last Night

WAVERLY LODGE, SONS OF ST. GEORGE, BUSY

Mill Men's Union Held Smoke Talk and Reviewed Year's Work—Passaconaway Tribe Busy

The regular meeting of Passaconaway tribe was held last night in Odd Fellows hall and among those present were many visiting warriors and chiefs. A grist of routine business was transacted and a report from the financial committee showed that the organization was in good standing. A communication was read from the great sachem, Henry A. Fourcy, of Waltham, giving an account of the great council's affairs during the past six months; also the duties as outlined for the deputies, and matters on degree work.

Under the head of new business the deputy great chief and suite of Haverhill, Great Sachem Joseph H. McNabb, Great Profit Frank Bixby, Great Senior Sagamore Wm. Lee, Great Junior Sagamore Frank Amazeen, Great Sunap L. D. Sargent, Great Guard of Wigwam Albert Scott, Great Guard of Forest Simeon Blake, Great Warrior John Welch, Great Brave Geo. Moore and Michinerva Peter Le Fell installed the chiefs-elect of the tribe to their respective stumps: Prophet, Thos. H. Sellers; sachem, Daniel E. Starkey; senior sagamore, Grant S. Fletcher; junior sagamore, Arthur Houle, appointed chiefs. Sunaps, Jas. H. Hickey and Geo. O. Spaulding; guard of wigwam, Fred O. Marshall; guard of forest, George A. Frost; warriors, Charles Rosander, Frank D. Corr, Asa Hilliard, George Ryan; braves, W. H. Marvell, L. T. Moody, Paul Smith, Roni Lapoint. The ceremony of raising up was performed in an excellent manner and the great chiefs received a great ovation. The following committees were appointed: Entertainment, Geo. A. Frost, Thos. H. Sellers, J. H. Hickey, E. Crompton, G. O. Spaulding; relief, G. A. Frost, J. H. Hickey, George Houle, F. O. Marshall, E. Crompton; printing, J. H. Hickey, A. W. Garland, G. W. Randall; sick, George A. Frost, F. O. Marshall, Geo. Houle, E. Crompton, A. Stopherd, G. O. Spaulding and E. T. Goward; finance, Thomas H. Sellers, Grant S. Fletcher and Arthur Houle.

A feature of the evening was the presentation to the retiring sachem, Thos. H. Sellers, of a beautiful jewel emblematic of the order. The recipient responded and thanked the officers and members for the help they had given him and stated that he would still work for the tribe's interest. Many of the newly installed officers spoke on the same lines. After the business a social hour was enjoyed.

Waverly Lodge, S. of St. George

The members of Waverly lodge, Sons of St. George, gathered at their rooms in Odd Fellows temple last night where the semi-monthly meeting was held. Considerable routine business, consisting of the approving of bills, was transacted with W. H. Bowles in the chair. A report from the committee on arrangements for the picnic which is to be held this month at Canobie lake was read and a successful event is looked forward to by all. Special cars will leave Merrimack square for the grounds and a fine program of sports has been arranged. A baseball game will be played between the Lowell lodge and the Lawrence lodge.

Court Wamesit

Court Wamesit, No. 51, Foresters of America, met in regular session in Pilgrim hall last evening with a large number of members present. Two applications for membership were received and two members were initiated into the mysteries of the order. The recently elected officers were installed by Worthy Deputy Grand Chief Ranger Albert McDoughall. A committee consisting of the following members was appointed to make arrangements for the annual outing: Bros. James Farrell, James White and E. H. Santos.

Mill Men's Local, No. 1468.

A smoke talk under the auspices of the above local, was held in the carpenters' rooms, Runels building last evening, on the occasion of the installation of the officers for the ensuing term. Refreshments were served and an enjoyable evening spent. There were speeches by Bro. Ben. Goulding, secretary for district council; Bro. M. A. Lee, business agent for Lowell; Bro. Chas. Cote, past president; Bro. John Burns and others, who complimented the members of the fine showing they had made in the one short year of their existence as a local, having gained a reduction of 2 1-2 hours per working week and better conditions in general in most of the shops. Emphatic denial was given to the suggestion that members were sorry for the sacrifice they had made to gain these advantages. Emphasis was laid on the point that only by united effort could the desired conditions be obtained.

A varied program was ably rendered by various members and friends. The following officers were elected for the ensuing term: President, Frank L'Heureux; financial secretary, Azarie Thibeault; recording secretary, John Shaw; treasurer, Napoleon Milot; vice president, Will Dunfy; conductor, Chas. Breton; warden, Alf. Thibeault; trustees, Frank Beaulieu, Arthur Ferron, Victor Breton.

Court Merrimack, F. of A.

The regular meeting of Court Merrimack No. 11, F. of A., was held Tuesday evening in Grafton hall, 212 Merrimack street. Chief Ranger Geo. R. O'Neil presiding. Several routine matters were gone through. The committee appointed to conduct the annual outing in August reported that the members are enthusiastic, and are making early returns. This year's outing will surpass all previous events. Grand court officers are expected to be in attendance.

Deputy Grand Chief Ranger Narcisse Gadbois and his herald installed the officers for the ensuing term. The officers installed were: Chief ranger, George R. O'Neil; sub chief ranger, Richard Townsend; treasurer, Owen O'Neil; recording secretary, Thomas Kelley; senior woodward, Edward McInerney; junior woodward, John Barrett; senior beadle, James Wilson; junior beadle, James Dolan; lecturer, John T. Hendricks.

Mrs. Thomas H. Kelley of Rolfe street, entertained her "Bridge" club, Thursday, at her summer home at Willow Dale. Progressive bridge was enjoyed during the afternoon and at the conclusion suitable prizes were awarded the winners, Mrs. Harry Clifford and Mrs. Charles Marren. A palatable repast was served, and the remainder of the evening was given up to a musical and literary program which was given by the different members of the club. Mrs. Kelley was assisted in entertaining by her sister, Miss Alice Faneuf, while the younger set who were present were entertained by Miss Beatrice Kelley.

THE SUN IS ON SALE At BOTH NEWS STANDS IN THE UNION STATION BOSTON

TRAINS TO AND FROM BOSTON

Southern Div.

To Boston Lve.	To Boston Arr.	From Boston Lve.	From Boston Arr.
5.43	6.50	8.05	9.15
6.25	7.26	6.12	7.13
6.47	7.36	7.23	8.31
6.49	7.53	7.35	8.42
6.57	8.00	n8.21	9.23
7.21	8.05	9.00	9.39
r7.28	8.49	9.30	10.07
7.56	8.37	10.00	10.36
8.26	9.37	11.02	11.41
b8.12	10.24	12.30	1.06
9.18	10.30	1.00	1.39
10.00	11.10	2.00	3.00
10.53	11.35	3.00	3.35
11.13	11.55	b3.47	5.02
12.15	1.05	4.00	4.38
1.45	2.55	s4.14	5.32
2.34	3.27	5.00	5.58
3.34	4.15	b5.21	6.26
3.44	4.25	5.37	6.53
4.35	5.27	b5.51	7.10
5.02	6.25	6.14	7.23
6.12	7.16	8.00	8.38
6.21	7.05	8.35	9.08
7.28	8.16	10.30	11.38
9.55	10.40	11.17	12.15

Portland Div.

To Boston Lve.	To Boston Arr.	From Boston Lve.	From Boston Arr.
6.45	7.56	x6.40	8.06
8.05	9.07	9.10	10.29
9.25	10.50	10.35	11.54
11.05	12.16	11.50	12.55
12.07	1.13	2.11	3.23
14.27	2.55	3.40	4.40
5.15	6.27	5.34	6.10
7.18	8.29	6.03	7.05
9.35	11.15	7.00	8.15
		8.35	10.34

Sunday Trains

Southern Division

6.47	7.30	9.00	10.00
7.21	8.05	10.00	10.35
8.08	9.03	11.02	11.41
8.45	9.39	1.00	1.52
9.03	9.55	5.30	6.24
10.50	11.24	8.00	8.38
2.22	3.15	8.30	9.05
5.10	6.04	9.30	10.23
6.34	7.15	10.11	10.55
7.35	8.19	10.29	11.35
9.35	10.10		

Sunday Trains

Portland Division

8.30	9.29	8.00	9.14
12.13	1.16	12.00	1.00
3.30	5.06	3.30	4.45
5.45	6.58	5.00	6.24
8.30	10.04	8.15	9.05

References:

b Via Bedford.
s Via Salem Jct.
r Via Wilmington Junction.
x. will not run on Holidays.

LOCAL NEWS

Cote's Auto Livery. Tel. 3137.

First class work. Tobin's Printery.

Interest begins Saturday, Aug. 2, at the Central Savings bank.

If your teeth trouble you, see Dr. Gagnon, 466 Merrimack street.

When you have any real estate to sell, consult J. F. Donohee, Donovan Bldg Telephone.

Miss Hannah Barrows of Lowell is the guest of friends in Lawrence.

Mrs. William Ingham, of 5 Robinson street, is visiting friends at Swampscott beach for a few days.

Mrs. William Ingham of 50 Robinson street, is visiting friends at Swampscott beach during the present week.

Miss Amanda Roux of White street left this morning on a two months' trip to Canada.

The members of Companies G and K, M. V. M., held a test shoot at the rifle range this afternoon.

Miss Elizabeth Riordan and Miss Anna Flynn of Cambridge are visiting at the home of Mr. and Mrs. J. W. McKennedy, 626 School street.

Master Elwin Edwards has returned from a visit spent with his brother, Mr. Percy Edwards of Providence, R. I.

Judge Thomas J. Enright and Miss Ethel Enright were guests at the Casino, Saratoga Springs, during the week.

Mrs. James Avon, Sr., and daughter, Lavina, of Pawtucketville, are spending the month of July at Oak Bluffs.

A son arrived at the home of Mr. and Mrs. Leslie Davidson of North Billerica.

Miss Cora Jacques of Fletcher street is spending July and August visiting friends in Perth, Ontario; also Lake Ontario.

Mr. George Tuohey, his sister, Miss Josephine Tuohey and Miss Sarah McGrath of North Chelmsford have returned to the village after a visit in New Hampshire.

The Twitter club will occupy the little Gypsy cottage at Salisbury beach for the week of July 13. The club is composed of the following young ladies: Misses Anna Dunn, Florence Johnson, Margaret McCann, Etta Martin, Therese Kneafsey, Julia Shanly and Margaret Teague.

Mrs. Mabel Russell Mather, daughter of Mr. and Mrs. A. C. Russell of Wilder street, left Lowell yesterday for San Francisco, where she will sail, July 16, for Honolulu to join her husband, Lieut. Mather, who was ordered there two months ago with his company. Miss Edith E. Russell accompanied her sister as far as Chicago.

Mr. and Mrs. Fred Miller and son, Fred, of New York, and Mr. and Mrs. Carl Fels also of New York, are the guests of Mrs. August Fels at Tray Rock, Lakeview.

Miss Genevieve E. Lawrence, Wellesley, '12, has returned home aver a very interesting year as teacher of nature study in the Lancaster State Industrial school for girls. She has again become supervisor of the playground at the Ministry-at-Large, in Middlesex street,—a playground supported by the Federation of Churches.

Miss Blanche Jacques of Fletcher street, has just returned from a three weeks' stay at Springvale, Me. She also visited Wells beach as the guest of Miss Laura Perrault. Miss Perrault accompanied Miss Jacques home and will be her guest for the next month.

Miss Elsie Cragin of South Walker street has arrived in Los Angeles, Cal., where she will be the guest of Dr. and Mrs. Kenngott during the summer months.

Miss Julia Saunders of this city, but now of Stoneham, Mass., and Miss Mae Danahy spent yesterday with their uncle, Mr. James Saunders of Mammoth road.

Lieut. Charles A. Stevens, M. V. M., of this city, was recently appointed major adjutant of the first brigade, M. V. M., to succeed Major Sanborn, retired, the appointment having been made by General Priest.

G. Everett Bixby of Lowell, Mass., has gone to Suaita, South America, where he is to take charge of a large cotton plant.

The Bunting cricket outfit and a team representing North Chelmsford met in a match game at the grounds of the Bunting club in South Lowell this afternoon. The game was quite largely attended, as there is considerable rivalry between the two clubs and a fast contest was expected.

Rev. Francis Mullin of St. Michael's church has gone on a vacation of two weeks. Rev. Fr. Murphy has returned from a two weeks' rest from duty.

Tomorrow will be the regular quarterly communion Sunday of the Holy Name society of St. Peter's church, who will receive in a body at the 7.30 o'clock mass. The members have been urged to turn out in large numbers to uphold the excellent reputation of the society for large attendance at the quarterly communion.

There will be no regular meeting of the members of the Y. M. C. I. tomorrow and the date of the next meeting has been set for Sunday, July 20, when it is probable some action will be taken regarding the proposed joint outing with the members of the Burke Temperance Institute.

Tomorrow the Lowell motorboat club will enjoy one of their famous outings up the river, leaving the clubhouse in Pawtucket street about 10 o'clock in the morning. A general good time has been planned and those who attended these events on former occasions never failed to find enjoyment.

Arthur Hayes and his sister, Miss Margaret Hayes of Burlington, Vt., are visiting relatives in Lowell. They will return to their home on Monday.

Mr. Denerie Lamothe, who for a number of years conducted a shoe repairing shop in Aiken street, left today for Bellows Falls, Vt., where he will open a similar business. He was accompanied by his friend, Mr. Denerie Rahouin.

Mrs. J. Brunelle of New Bedford, who was the guest of her nephew, Oliva Brunelle of Gershom avenue, left this morning for her home.

Messrs. Severin Beaudry, Mr. and Mrs. Thaddee Robitaille and Mr. and Mrs. J. Z. Desrosiers are enjoying an automobile trip through the principal points of Canada. They will return sometime next week.

Mr. and Mrs. Joseph F. Montminy and children of Moody street, will leave tomorrow for Salisbury beach, where Mrs. Montminy and the children will spend six weeks.

Mrs. Napoleon Bilodeau of Pawtucketville left last night for New York, where for two weeks she will be the guest of her sister, Mrs. A. Brousseau.

Capt. Walter R. Jeyes, armorer at the state armory, left this morning with his family for Hampton beach, where the latter will spend a few weeks.

The "Rowell Girls" connected with the North Billerica Baptist church, held their monthly meeting the other night at the home of Miss Lillian Bottomley on Mount Pleasant street. Considerable routine business was transacted and a very enjoyable evening was spent. After the business refreshments were served.

Mrs. Thomas H. Kelley of Rolfe street, entertained her "Bridge" club, Thursday, at her summer home at Willow Dale. Progressive bridge was enjoyed during the afternoon and at the conclusion suitable prizes were awarded the winners, Mrs. Harry Clifford and Mrs. Charles Marren. A palatable repast was served, and the remainder of the evening was given up to a musical and literary program which was participated in by the different members of the club. Mrs. Kelley was assisted in entertaining by her sister, Miss Alice Fancuf, while the younger set who were present were entertained by Miss Beatrice Kelley.

Arthur P. Wedge, special instructor in the United States Indian schools in the west has written a letter to the boy scouts of this city, descriptive of a visit to the cave of the famous Indian fighter, Kit Carson. Mr. Wedge says that with a party he was at the Rehoboth mission near Gallup, New Mexico, and took occasion to visit the cave. It is a large cavity in a mountain of red sandstone and upon its walls are numerous figures carved by the Indians. The cave in question served as a prison for about 500 Navajos during Kit Carson's raid on that tribe. The captivity lasted more than two years and subdued the tribe completely, the Indians having been thoroughly convinced of the power of the government.

Lieut.-Gov. Walsh will attend the outing of the Lowell Elks at Nahnasett pond, August 7. In a letter addressed to the mayor's private secretary, Mr. Hearn, the lieutenant governor said that he will surely be present at the outing. Mr. Walsh has a little cosy corner in his heart for Lowell and, besides, he loves the Elks.

John W. Kernan, superintendent of the park department, has found a playground angel in the person of Everett H. Walker, agent of the Lawrence Mfg. Co. Mr. Walker has taken a keen interest in the Aiken street playgrounds, and had four men at work there all day yesterday, cleaning up the place.

COBURN'S ROACH DEATH KILLS BUGS

½ lb. TINS 20¢ — 1 lb. TINS 35¢

In this season bugs breed and thrive if you allow them to.

Coburn's Roach Death should be strewn about the sink pipes, pantry shelves and all corners infected with ants and roaches.

It Promptly Exterminates Them

FREE CITY AUTO DELIVERY

C. B. COBURN CO.

63 MARKET STREET

PLATES REQUIRED

Bridgework, 22k, $3.00 Per Tooth

Our Specialty Guaranteed.

BOSTON PAINLESS DENTAL ROOMS

16-17-18-19 Runels' Building

PAGE'S NEW RESTAURANT

MERRIMACK SQUARE

The Coolest Place in Town to Dine.

Try our combination lunches and suppers served in main dining room at moderate prices.

BOSTON YACHT CLUB

Annual Cruise Around Cape Ann Today

MARBLEHEAD, July 12.—Twenty yachts and nearly as many launches and power boats left the harbor today for the annual cruise of the Boston Yacht club. The fleet was led by the Shawmut flying the flag of Commodore Arthur W. Chesterton. The wind was west, what there was of it, but there was very little.

A 40-mile run around Cape Ann to Little Harbor at the mouth of the Piscataqua river, Portsmouth, was the program for the day.

SHE SQUELCHED HIM

Miss Foley Put One Over On Fellow Who Thought He Had Her Cornered Last Night

Miss Margaret Foley is said to be one of the most eloquent, persuasive and quick witted of the suffragets, and if you heard her speak at the corner of Central and Jackson streets, last night, you will probably agree that she is a pretty good talker and handy with the retort.

"There were a number of men in the crowd who wanted to ask Miss Foley questions, and she invited questions. The real level-headed fellow, however, did not attempt to fire any interrogatives at the Bean town suffragist, for it is pretty hard to beat either man or woman at their own game. Two or three "smart uns" asked a few questions, but as a rule no one man asked more than one question, and there was a reason.

One fellow who had pulled himself up to as commanding a height as was permitted him by nature, cleared his throat, extended his chest, looked Miss Foley squarely in the face and asked: "Do you believe that women should join the army and navy and fight for their country?"

"How many wars have you been in?" came back, quick as a flash, from Miss Foley, and the poor fellow looked very stupid. 'Twas a sin for Miss Foley to go it but she couldn't resist the temptation.

BIG DRUM "BEAT IT"

Fell From Car in Billerica Today

Mr. John Shanley, the popular and elongated drummer of Broderick's orchestra, had a peculiar experience this noon while on his way to Pinehurst park, where the above group of musicians play this afternoon.

Mr. Shanley boarded the 1 o'clock car for the park and after placing his instrument in the rear part he journeyed to the front seat to enjoy the breeze. While rounding the curve near Talbot's oval, North Billerica, the drum rolled from the car into the street, but was not noticed by any of the passengers on the car. After riding to Billerica Centre Mr. Shanley learned that his big drum had fallen from the car and he returned on the same car to find when reaching the North village that it had been picked up by a resident of the town and placed in the front yard. After thanking the gentleman who had been so kind, "Jack" took the next car to the park.

Complaint Against Tannery

The first complaint against the American Hide & Leather company's new plant in Perry street was registered at the office of the board of health this forenoon. It was Patrolman Timothy J. Dwyer who made the complaint and he says the new plant is almost as great a nuisance as was the old beam house in Howe street. He wants the board of health to investigate.

I. W. W. Leaders Acquitted

OREGON CITY, Ore., July 12.—Fourteen organizers of the Industrial Workers of the World on trial here on a charge of rioting in connection with their activity in bringing about a strike of paper mill employes here, were acquitted by a jury last night.

Lamar Investigation Adjourned

NEW YORK, July 12.—The investigation of the federal grand jury into the activity of David Lamar in the so-called Union Pacific conspiracy was adjourned last night until Monday after more witnesses had been examined under the United States statute which provides punishment for impersonating an officer or employe of the government.

Bargain at Private Sale

An up-to-date two-tenement house with slate roof and about 5000 feet of land. This property is located on Chelmsford street, near corner of Westford street, and rents for $600 a year. There are 12 rooms in one tenement and 6 with the other. Both tenements have steam heat, open plumbing, separate front and back doors, remented cellar, lighted by gas, and is all wired for electricity. It is in first class shape inside and out. Lot is a corner one with an area of about 5000 sq. ft. and all fenced in. A two-tenement house of this kind is seldom on the market. This property can be bought well; worth the money. The house will be open Tuesday, July 15, for inspection from 2 until 5 p. m. If this interests you, call on C. F. KEYES, who will be pleased to show you the property at any time. Office, Green street. Tel. 1485.

JACK JOHNSON IN LONDON

LONDON, July 12.—Jack Johnson arrived here today from Paris to visit friends.

WILL ENJOY DINNER

Members of Richelieu Club Will Feast

ANIMAL CAUGHT IN MOST DRAMATIC CIRCUMSTANCES

Some Say the "Beast" Weighs Sixty Pounds and Has Gained Ten Pounds in Two Days

Turtle soup, fried turtle, roast turtle and turtle of all description will be the piece de resistance at the Richelieu club tomorrow afternoon, on the shores of Long pond. The dinner will be prepared by the chef of this well known organization, Alexandre Dion, which means that the arrangements for the menu could not have been placed in better hands.

A turtle repast at the Richelieu is a frequent occurrence, but the trouble in most every instance was that the meal was so well prepared, and the turtle so small, that the parts had to be divided equally and the consequence was that big eaters suffered intensely from hunger. But this will not be the case this time, for the prisoner which is now under a death sentence weighs nearly sixty pounds, according to certain members of the club. Of course the writer does not vouch for the size of the turtle.

The way this animal was caught is very interesting. It seemed that a popular officer of the club, whose name is kept a secret for the present at least, was enjoying a nap on the large veranda of the clubhouse on the shores of Long Pond Thursday afternoon, when suddenly he was tickled under the chin. Thinking it was a brother, he turned around and smiled but refused to open his eyes, when he was suddenly seized by the shoulder and shaken out of slumber. Opening his eyes, the clubman saw before him a large turtle, which almost covered the entire piazza. His surprise was so great that he plunged into the water. When he returned to the shore he found that the turtle had made itself comfortable inside the clubhouse.

The young man locked the door, closed all the windows for fear the "bird" would fly out and waited until other members of the club put in an appearance which was about two hours later. The party then entered the room and armed with clubs, revolvers and an axe, managed to capture the visitor, which was immediately sentenced to death. Sunday being the date set, and all members were invited to take part in the festivities.

The turtle was given plenty to eat and drink and it is said has gained at least 10 pounds during the two days it has been in seclusion. This information relative to the capture of the turtle was given by one of the members of Richelieu club and the writer does not wish to be held liable for the veracity of the item.

DEATHS

CASPER—Julia, aged four months, died today at the home of the parents, Stanislas and Rosa Casper, 170 Church street.

BEDARD—Ernest, aged nine months and fifteen days, died today at the home of the parents, Alfred and Marie Bedard, 24 Tucker street.

COLLINS—Mrs. Mary E. Collins, a well known and highly esteemed resident of Pawtucketville, died this morning at her late home, 121 Crawford street. Deceased is survived by her husband, James P. Collins, six sons, John, James, George, William, Henry, and Arthur, and three daughters, Misses Mary, Margaret and Agnes.

RICHARDSON—Mrs. Caroline Richardson, widow of the late Asa W. M. Richardson, died Thursday night at the home of her daughter, Mrs. Della M. Rich, 35 Nineteenth street, aged 90 years, 6 months, 13 days. She leaves four sons and four daughters, Clarence W. Richardson of Glendive, Montana; Rackwell G., of Dracut; Samuel A., of Pelham, N. H., and Alfred W., of Dracut; Miss Alzena C. Richardson of Lowell; Mrs. W. M. Pratt, of Greenfield; Mrs. Daniel D. Fox, of Dracut, and Mrs. Della M. Rich of Lowell, with whom she has made her home for the past nine years. Also 21 grandchildren and seven great grandchildren.

FUNERAL NOTICES

COLLINS—The funeral of the late Mrs. Mary E. Collins, will take place at 8 o'clock, Monday morning from her home, 121 Crawford street. High mass of requiem will be celebrated in St. Columba's church at 9 o'clock. Burial in St. Patrick's cemetery. Undertaker C. H. Molloy in charge.

RICHARDSON—Died in this city, July 10, at 35 Nineteenth street, Mrs. Caroline Richardson, aged 90 years, 6 months, 12 days. Funeral services will be held from the home of Mrs. Della M. Rich, 35 Nineteenth street, Sunday afternoon at 2 o'clock. Friends invited. Burial private. Funeral arrangements under the direction of Undertakers Young & Blake.

In Memoriam

In loving memory of Richard O'Brien, died July 12, 1909:

Gone but not forgotten.
May he rest in peace.

By his wife and children.

International Athletic Meet

BOSTON, July 12.—On Boston common and the Charles river today the Jack Tars of the Argentine training ship Sarmiento showed the American blue jackets in the harbor what they knew of field events, swimming and rowing.

From an international standpoint it was an unequal contest for the visitors were pitted against teams from the battleships North Carolina, Nebraska and Virginia and the marine barracks. The big crowd of onlookers made possible by the early closing of business houses on Saturday recognized the advantage to the home talent and saw to it that the wearers of the blue and white had no lack of moral encouragers.

The program which was arranged by the city will conclude late in the day with a one and one half mile race between twelve-oared cutters from the four battleships.

If you want help at home or in your business, try The Sun "Want" column.

INVESTIGATES DROWNING

Mayor Fitzgerald Visits Rainsford Island

BOSTON, July 12.—Mayor Fitzgerald yesterday made a personal investigation of the circumstances surrounding the recent attempt at escape and drowning of two boy inmates of the Rainsford Island institution.

Together with some of the members of the council and members of both branches of the legislature the mayor went to Rainsford Island yesterday afternoon.

The harbor police have grappled for the bodies of the boys but no trace of them has yet been found.

The mayor and Representative Benjamin Sullivan of East Boston made speeches to the boys. Both officials urged the boys to obey their instructors and to try and become good useful citizens. The mayor stated that the people of Boston are interested in the welfare of the boys and wanted to help and encourage them.

The boys cheered the mayor and surprised him by the splendid manner in which they drilled and handled their little rifles.

HURLED FROM AUTO

Judge Coxe and His Wife Badly Injured

WESTERLY, R. I., July 12.—Judge Alfred C. Coxe, of the United States circuit court of New York city and his wife were injured last night when their automobile was rammed by another on the Watch Hill road. Returning from Westerly with their chauffeur, Arthur Stone, at the wheel, they were about to turn off the main road to go to their cottage at Watch Hill, when a heavy touring car, driven by Barnes Newberry, son of former Secretary of the Navy Truman H. Newberry, crashed into them. Judge and Mrs. Coxe were both thrown to the ground, and their automobile demolished. Mrs. Coxe had two ribs broken. Judge Coxe's left arm was badly bruised and he received a severe shaking up.

JOHNS HELD IN JAIL

Motion for Writ of Habeas Corpus Filed

WILKESBARRE, Pa., July 12.—Judge Fuller of the Luzerne county court today entertained a motion for a writ of habeas corpus for the release of Herbert Johns, the mineworker, who is being held in jail without bail in connection with the death of Alice Crispell, the girl whose body was found in Harvey's lake.

Argument on the writ will be heard by the court next Wednesday. Johns in the meanwhile will remain in jail. In making the application, counsel for Johns called the attention of the court to the fact that a coroner's jury on Thursday night exonerated the prisoner from any connection with the death of the girl. Another development today was the granting by the court of an order applied for by District Attorney Bigelow for the disinterment of the body of Miss Crispell.

In making the application he said he wanted a second autopsy performed to help him in determining how the girl died. He added that members of the Crispell family appeared to him to be indifferent as to how Miss Crispell died.

The second autopsy will be made by specialists from New York.

AUTO CRASHED INTO POLE

Woman Was Killed—Two Others Injured

CAMDEN, N. J., July 12.—An auto occupied by five persons, crashed into a telegraph pole on the road between here and Atlantic City today resulting in the death of one woman and the serious injury of two other occupants of the car. The woman killed was Mrs. C. T. Wingate, wife of a wealthy coal dealer of Philadelphia. Mr. Wingate and Mrs. A. L. Scanlon were seriously injured.

The driver tried to avoid another automobile. The car turned over when it struck the pole.

Mortality of Lowell

For the week ending July 12, 1913: Population, 106,294; total deaths, 36; deaths under five, 13; infectious diseases, 4; acute lung diseases, 4; tuberculosis, 4.

Death rate: 17.61 against 14.13 and 20.55 for previous two weeks.

Infectious diseases reported: Diphtheria, 1; measles, 11; smallpox, 1.

Board of Health.

Canadians Play Belgians

FOLKESTONE, Eng., July 12.—The Canadian representatives in the preliminary round in the David cup lawn tennis tournament, although already qualified to enter the final round, where they meet the United States team, decided to play today the remaining two singles matches of their semi-final round against the Belgians.

In the first match B. H. Schwengers, the Canadian champion, defeated B. H. DeBorman of Belgium by three sets to one, the score being 4—6, 6—4, 6—2, 6—2.

LOWELL TEXTILE SCHOOL

Continued

that turns out young men who "go north, south, east, west and even to China and Japan to start up textile factories whose products will eventually come into competition with those of the Lowell mills.

Here is a problem that should engage our earnest attention. Are we through the Textile school helping the textile factories of New England or are we simply sowing the proverbial dragon's teeth that will eventually give forth armed men to accomplish our destruction?

It was originally claimed, too, that the school would enable the local mills to advance to finer grades of fabrics but if we are to believe the mill agents who certainly know, it has not done so to any appreciable extent

Real Work of the School

What the school can and will do, however, if properly conducted is to enable the textile industry of the whole country to compete successfully with that of other countries; but even in this respect we shall have to compete in some cases with the skill of our own Textile graduates. In this light the school is a great institution and one that should be maintained by the state and so far as possible for the people of the state and not for the people of other states or other countries.

Why Not So Helpful in Lowell?

But while the feeling exists that the community as a whole is not gaining as much as it should from the Textile school, it is difficult to find any two men who will agree as to the reason why.

It is generally admitted that practically all the benefit which the Lowell mills or Lowell operatives derive from the Textile school they get from the evening school. Why is this the case? Is it because the evening school is free to local students, while the day school makes the substantial charge of $105 per year for tuition? We do not think so. The charge in the day school is something of an obstacle, of course; but we believe the advanced requirement for admission and the difficulty of securing a position after graduation, unless by going south or west, is by far the greatest obstacle.

The educational bar does not apply to the evening school and as a result about 75 per cent. of the students belong in Lowell.

How different in the day school, when in 1911 there was but one Lowell graduate in a class of 26; and in 1912, there were but three Lowell students in a class of 24. If the educational barrier in the day school were not so high many of the mill operatives would undoubtedly attend the school and work as long as they could in the mills after school hours.

While none will deny that the school is one of the finest in the world, the fact remains that as now conducted there is a very great question as to whether it is worth $9000 a year to Lowell. Perhaps if our local mill agents would employ more of the graduates the school might be more popular; but there is always some difficulty in placing a graduate fresh from school who for some years after graduating is handicapped by the belief that "he knows it all."

What the Agents Say

The agent of one of the largest mills in this city, when interviewed on the subject by a Sun reporter, gave his views on the matter as follows:

"I would not say that the day classes of the Lowell Textile school are of any special benefit to the mills of this city, but the evening classes certainly are. Most of the boys who attend the evening classes are already employed in the various mills, and as the theoretical instruction of the school classes is backed up by the practical work in the mills, these boys and young men are being trained to get the most out of the textile instruction, and they are turning out a higher standard of work. If the boys of the city are not attending the school I would attribute the fault to the manufacturers rather than to the school. Personally, I give the preference to the Lowell student when employing graduates of the Textile school, and I now have over 20 in my employ. I myself am a graduate of the evening school, and I know of nothing better for the young men of the city.

Another mill agent who has had a long career in the textile field, and has a very enviable record for his achievement, was interviewed in the form of question and answer as follows:

Has the Lowell textile school helped Lowell mills to advance to a higher standard?

It has turned out a splendid body of men capable of producing a higher grade of goods, had the Lowell mills seen fit to avail themselves of their services.

Do graduates secure employment in the Lowell mills easily, as a rule? Yes, but many of them wish to be superintendents and overseers, and they are not capable without the practical experience. Then again, for instance, I have over 3,500 people employed in this mill, and out of that there are 60 superintendents and overseers. All cannot get the good positions, because there are not enough of them to go around, but, unfortunately all school graduates do not appreciate or realize this fact. They are not willing to begin at the bottom and wait.

Does the Lowell Textile school benefit the Lowell mills more than those of Lawrence, Woonsocket, Baltimore or South Carolina?

Theoretically, it should, and if it has not, the Lowell mills are wholly to blame. If they had inducements to offer the graduates, they would most assuredly benefit, because the graduates of the Textile school stand for the best in the manufacturing field, and they measure up to the highest standards required.

Why are Lowell boys so few in the day classes?

Because the standard is so high that grammar school boys cannot get in and when most boys go through high school they do not want to take up textile work.

The Business View

Having secured the above interviews, the Sun reporter interviewed a prominent business man of the city who had the following views on the matter: "The mills of this city are too conservative in their management. They fail to see that the call of the day is for efficiency, and efficiency in its fullest possibilities cannot be secured unless the mills are open to outside influences. They must employ experts, and the Lowell textile school turns out experts. The mills get into a rut, and forget to employ up-to-date methods for full efficiency, and the entire elimination of preventible waste. Study the records of the mills that have not paid dividends for years, or only a negligible one, and then try to get an interview with the agent or the chief engineer who, very probably, is wasting thousands of tons of coal yearly. It is more difficult to see them than to see the president of the United States—if it is a business matter. If they kept in touch with the Lowell textile school and introduced young blood in all their departments they might be shown what wonderful possibilities are in modern scientific and efficient management. The Lowell Bleachery is an example of what may be done by scientific management and a desire for efficiency.

"The Pacific mills of Lawrence and the Ameskeag mill of Manchester take more men from the Lowell school than do the Lowell mills. So high is the standard of the school that the United States government has sent here for expert advice scores of times. Did you ever hear of any Lowell mills sending samples to the textile school to be tested? Ideas are what the mills need, and ideas are what they religiously keep out. The graduates of the textile school bear the same relation to the textile industries that the graduates of the Institute of Technology do to engineering, or that West Point or Annapolis do to the army. The Lowell Textile school will never help the Lowell mills to its fullest extent until the school and the mill managements get into closer relationship."

Another agent said the school is of very little use to the local mills, although it does furnish superintendents and other experts for mills in other cities and other states. It can help the mills only by helping the average operative.

NO NEW TRIAL FOR BECKER

NEW YORK, July 12.—Charles Becker's application for a new trial on the charge of murdering the gambler Herman Rosenthal was denied by Supreme Court Justice Goff today. Counsel had sought to reopen the case on the ground of newly discovered evidence.

Justice Goff, who was the trial judge in the Becker case and in the case of the four gunmen also convicted held that the former lieutenant had had a fair trial before and in a 17 page opinion denied the plea. If relief comes to Becker now, it must be through the higher courts. For months he has been in the death house in Sing Sing.

JOHN M. FARRELL, Auctioneer

OFFICE, 162 MARKET STREET, LOWELL, MASS.

MONDAY, JULY 14, 1913, AT 1 O'CLOCK P. M.

AT EDWARD MARTIN'S GROCERY STORE, NO. 517 GORHAM STREET, LOWELL, MASS.

I will sell at public auction the stock, fixtures, horses and wagons of Edward Martin, who has conducted this grocery store for a number of years and on account of illness is to take a much needed rest and try to regain his health.

The stock is large and consists in part of a full line of canned goods, peas, beans, tomatoes, corn, fruits of all kinds, cereals, teas, coffee in chests and loose, tea and coffee cans, lot of soaps, soap powder, full barrels of molasses, vinegar, oil tank that sets in the floor with large tank in cellar (new), lot of flour in barrels and bags, lot of rolls of paper and paper bags, lot of extracts, candy, cigars and tobacco. Lot of preserve jars, bean pots, lamp chimneys, lot of brooms, reel of clothes line, and many articles found in a well stocked store, one bay horse, order wagon, Democrat wagon, traverse runner sleigh, new last winter; harnesses; ice chest that will make a good house chest for a family, can be moved whole; oak roll-top desk, stand desk, safe, coffee mill, three show cases, Peck cash register, three counter scales, clock, etc.

The stock is all fresh goods and you will find this a splendid opportunity to get first class goods at your own price; everything to be sold to the highest bidder for cash.

Per order MARY A. MARTIN.